The Crossroads

1957

Mrs. Paul B. Fry

THE 1957

Crossroads

Published by

THE SENIOR CLASS OF

ALBEMARLE HIGH SCHOOL

ALBEMARLE, NORTH CAROLINA

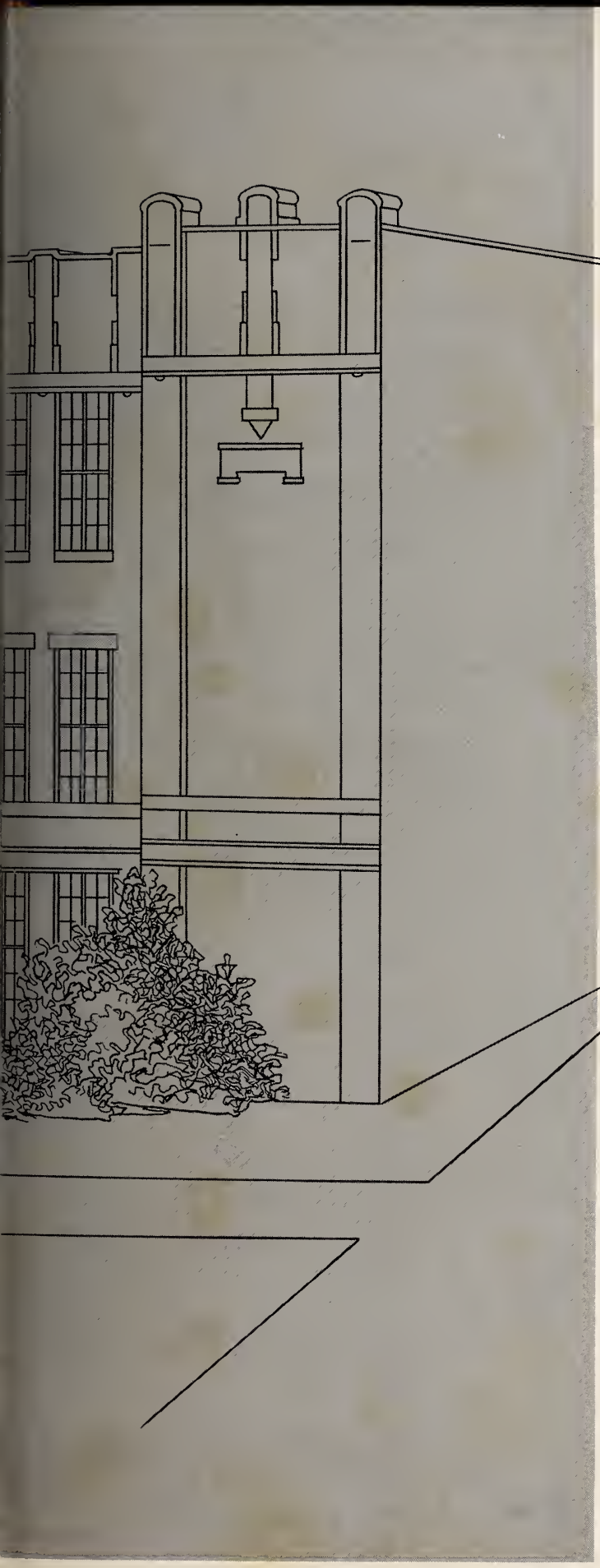

ALBEMARLE HIGH SCHOOL

Foreword:

In the following pages we the Class of '57 will attempt to review for you some of the numerous experiences of the past year which are now parts of the history of "Our School." The memories of your classmates and your experiences make up this edition of the 1957 CROSSROADS.

CONTENTS

INTRODUCTION 3
DEDICATION 4
ADMINISTRATION 5
FACULTY 7
SENIORS 10
JUNIORS 28
SOPHOMORES 38
FRESHMEN 44
FEATURES 49
ACTIVITIES 59
MUSIC 73
SPORTS 81
SENIOR STATISTICS 94
ADVERTISEMENTS 99

DEDICATION

As another year draws to a close the Class of '57 comes to realize more than ever what an untiring and unselfish person they have had to aid them over many hardships. With an ever-growing enthusiasm and personal interest in each of us he has built a stronger program of school spirit and has opened many new opportunities for those seeking higher achievements through sincere guidance and counseling. Not only do we, the seniors, acclaim his willingness and his interest, but parents, faculty, and fellow students join with us in dedicating to you, MR. CASHWELL, the 1957 CROSSROADS.

ADMINISTRATION

ADMINISTRATION

MR. J. L. CASHWELL
Principal

MR. CLAUD GRIGG
Superintendent

SECRETARIES NOT PICTURED:

Mrs. Ed Hearne
Mrs. John B. Morris, Jr.
Mrs. Pauline Helms

FACULTY

VOCATIONAL EDUCATION

MRS. MILDRED K. CARTER
Business Education

MISS INEZ BANKETT
Business Education

MRS. MARY ANN HAUSS
Home Economics

MR. JOHN C. MORRIS
Industrial Arts

LANGUAGE DEPARTMENT

MISS MARY MARTIN HASSELL
English

MRS. ADDIE YOW HAYES
English

MRS. MILDRED LITTLE DEESE
French

MRS. WILLIE E. FRY
English

MISS LILLIAN MISENHEIMER
English

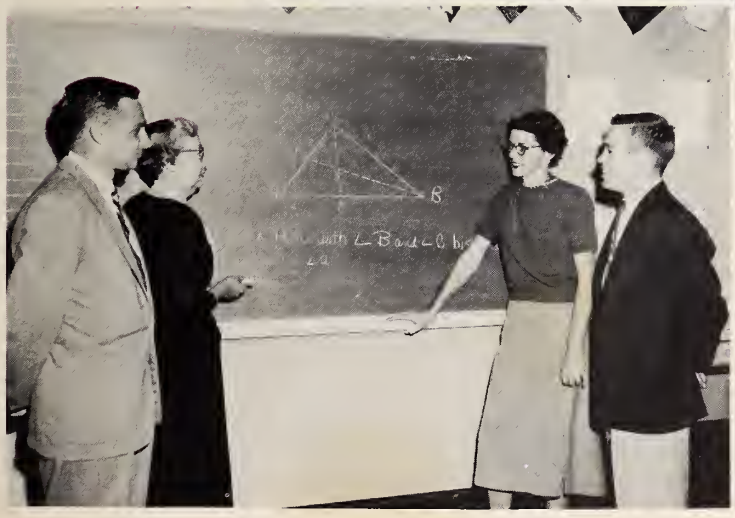

MATHEMATICS DEPARTMENT

MR. GERALD E. BRASWELL
MISS CHICORA CAUGHMAN
MISS CAROLYN D. HOLT
MR. WILLIAM L. LIPPARD, JR.

FACULTY

SCIENCE DEPARTMENT

MRS. ROSETTA L. ROGERS
Biology

MRS. LOUISE A. SAUNDERS
General Science

MR. R. C. HATLEY
Chemistry, Physics, General Science

SOCIAL STUDIES AND PHYSICAL EDUCATION DEPARTMENTS

MISS JEAN ABRAHAMSEN
Bible

MRS. NELL WESTERLUND
Social Studies

MRS. BARBARA L. WHITLEY
Physical Education

MR. DON M. KNOTTS
Physical Education, History

MR. WILLIAM T. ROBINETTE
World History, Physical Education

MR. HENRY T. WEBB, JR.
Sociology, Economics

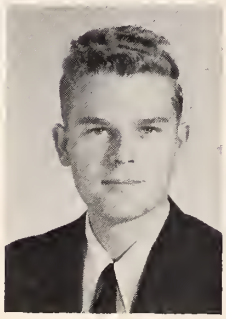

MR. PAUL B. FRY
Chorus

MR. GEORGE T. HAUSS
Band

MISS PEARLE MICHAEL
Librarian

JANITORIAL STAFF

CALVIN PEMBERTON, HAZEL BRADLEY,
E. C. HALEY

CAFETERIA STAFF

MISS LILLIE MAE POPLIN, MRS. VIVIAN AREY, MRS. ERNEST POPLIN. STANDING: ALFREDA DAVIS, MRS. MARY P. PICKLER

SENIORS

OFFICERS

Seated:
Burnie Miller _____President
Miss Chicora Caughman_____Advisor

Standing:
Wayne Eudy_____Treasurer
Glenn Talbert_____Secretary
Garrieth Pendergraft_____Vice-President

Bobby Ned Barrier
Polite

David Beaver
Pleasing

Jackie Biddle
Jovial

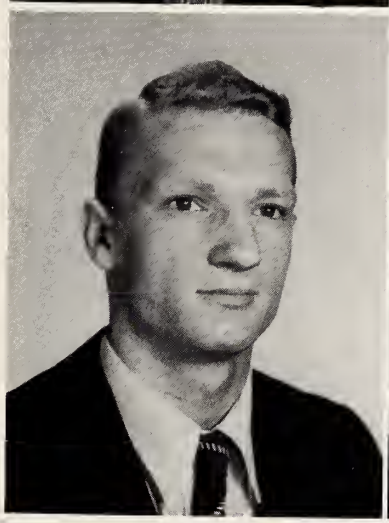

Patsy Blake
Talented

SENIORS

Clara Bost
Efficient

Jo Ellen Brooks
Influential

Terry Brooks
Impulsive

Jewell Bunting
Striking

Barbara Burleson
Lively

Larry Jo Burleson
Unpredictable

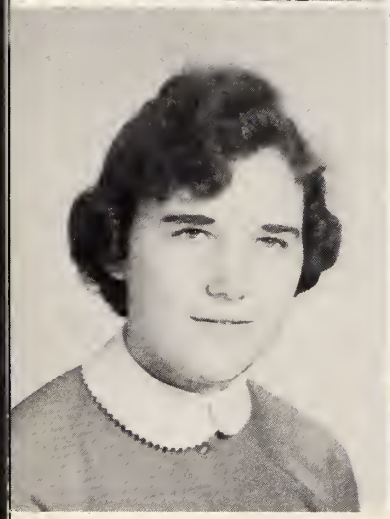

Sue Burris
Tranquil

Mickey Cagle
Cute

SENIORS

Hilda Campbell
Likable

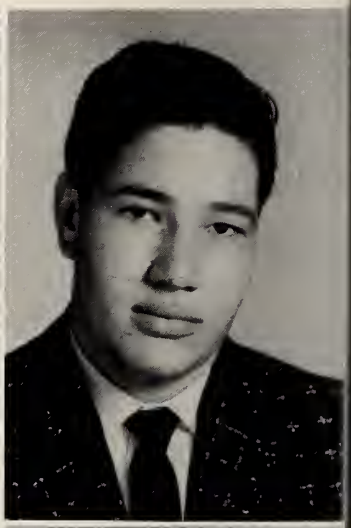

Ned Carpenter
Pleasant

Wayne Carpenter
Quiet

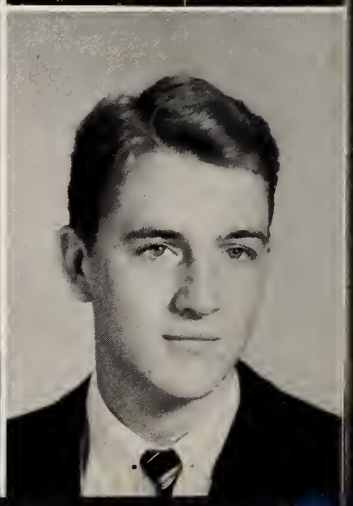

Jimmy Cochran
Spirited

Ronald Cole
Courteous

Billy Corbett
Flashy

Vernell Couick
Happy-Go-Lucky

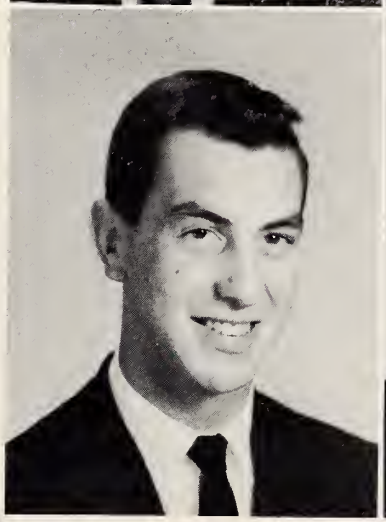

Jack Cranford
Co-operative

SENIORS

Vicki Cranford
Glowing

Gerry Currier
Keen

Sylvia Davis
Amiable

Jimmy Deese
Casual

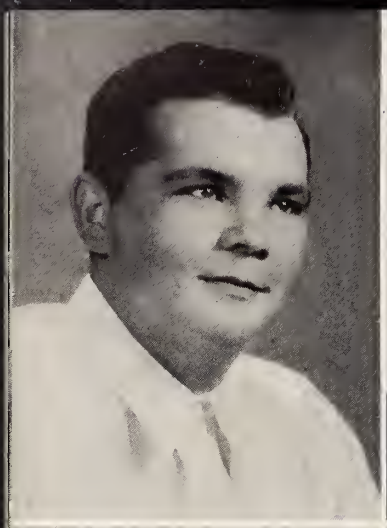

James Dennis
Amiable

Mickey Dry
Sterling

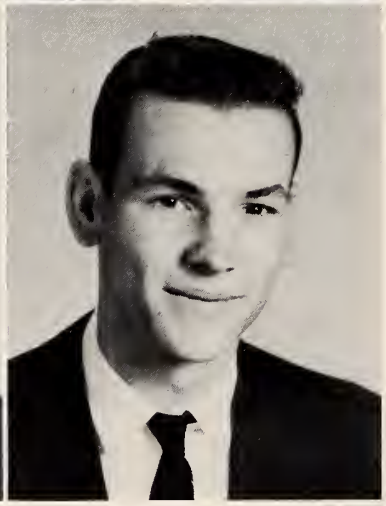

Linda Duke
Radiant

Darrell Earnhardt
Creative

SENIORS

Eldon Earnhardt
Fun Loving

Pat Edwards
Leisurely

Phyllis Efird
Sparkling

Wayne Eudy
Dependable

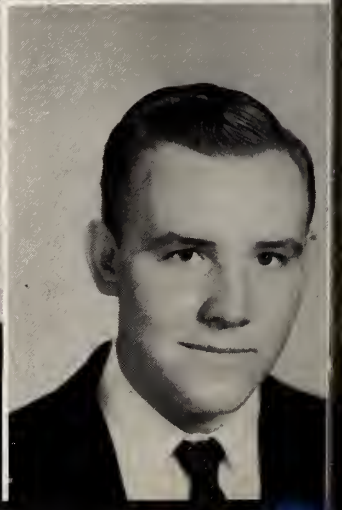

Wayne Eury
Diligent

Steve Fesperman
Nice

Russell Winfred Ford, Jr.
Ingenious

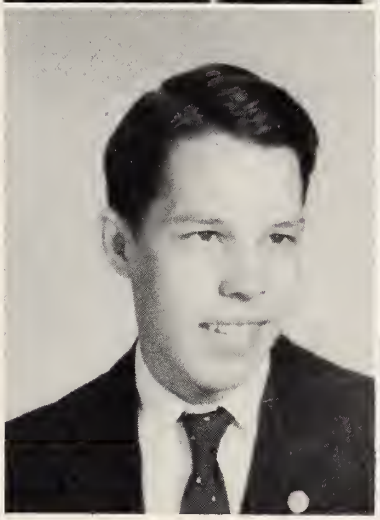

Larry Freeman
Alive

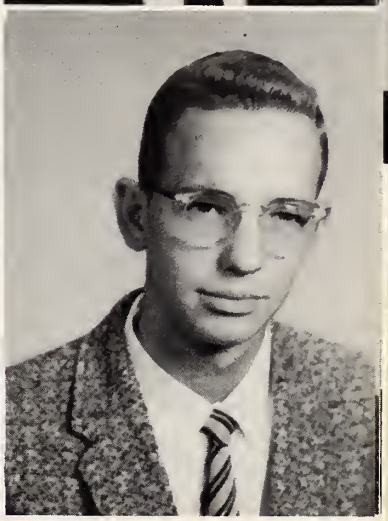

SENIORS

Barbara Dennis Furr
Gay

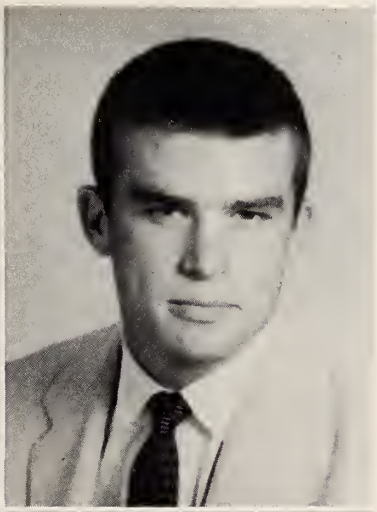

Steve Gantt
Agile

Carolyn Glover
Kind

Mary Ewing Griffin
Sincere

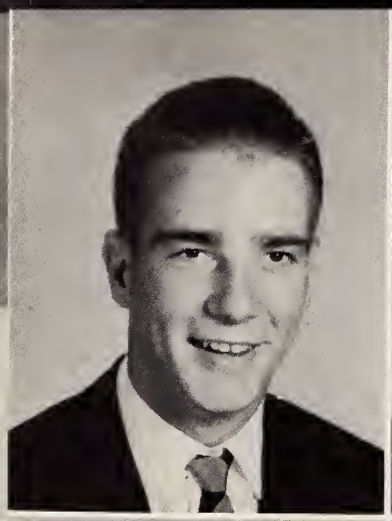

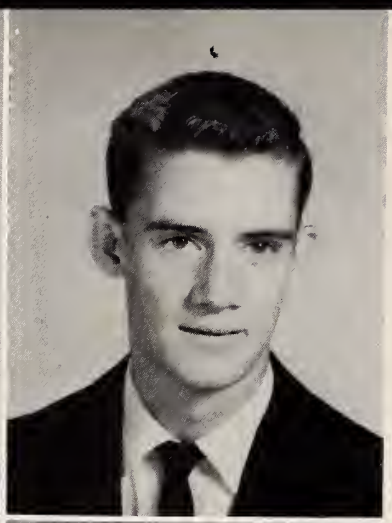

David Grigg
Influential

Ronnie Haire
Fun to know

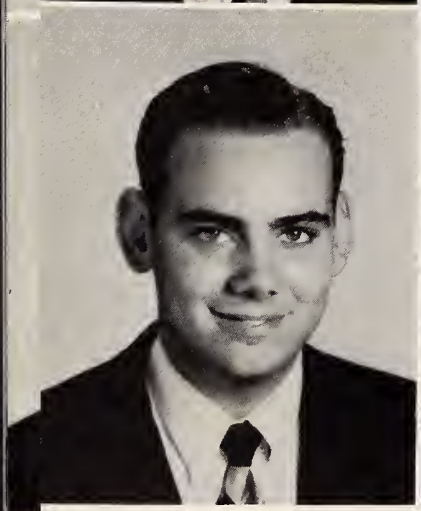

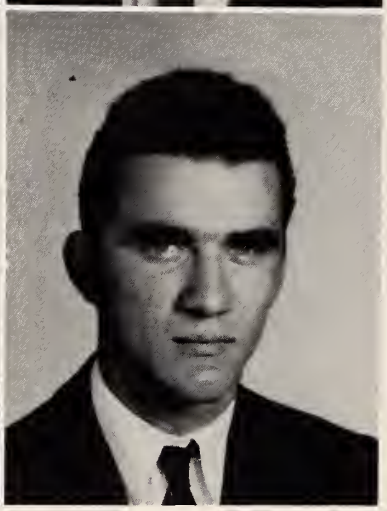

Bill Harton
Talkative

Boyce Hartsell
Silent

SENIORS

Phyllis Harwood
Prim

Conrad Hathcock
Industrious

Sue Hatley
Jolly

Jenny Henderson
Chatty

Conrad Herrin
Masculine

Clyde Hill
Frolicsome

Jeanette Hinson
Attractive

Loretta Holt
Petite

SENIORS

Rogell Hunsucker
Taciturn

John White Iddings
Modest

Carol James
Calm

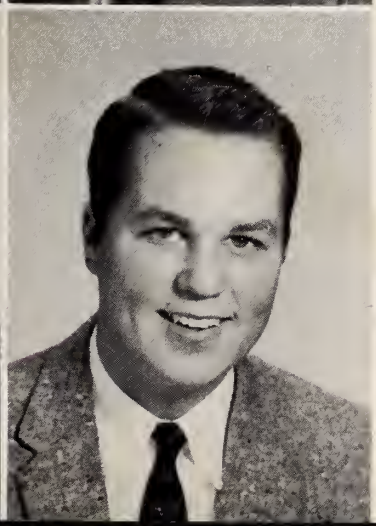

Roderick Jordan
Easy Going

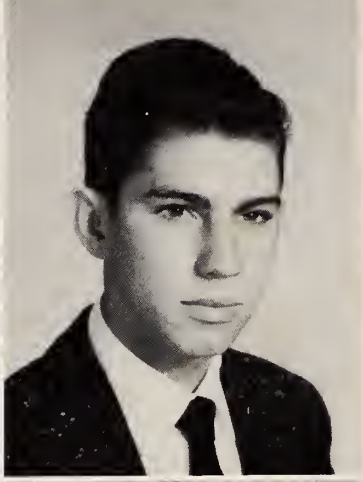

Barbara Kimrey
Prudent

Herbert Kluttz
Genuine

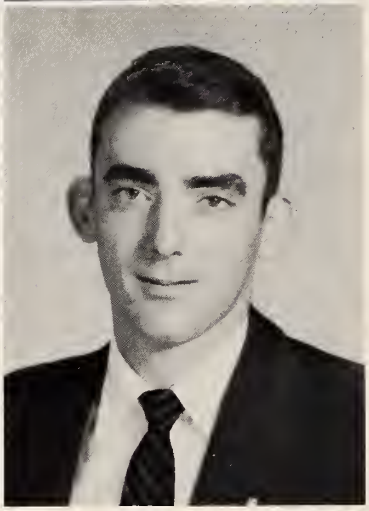

Shirley Kluttz
Blithesome

Gene Langley
Orderly

SENIORS

Larry Lisk
Humorous

Carol Little
Sweet

Frances Little
Trustworthy

Billy Lowder
Melodious

Donald Lowder
Indifferent

Jerry Lowder
Gigantic

Lane Lowder
Vigorous

Bill Lyon
Unexcitable

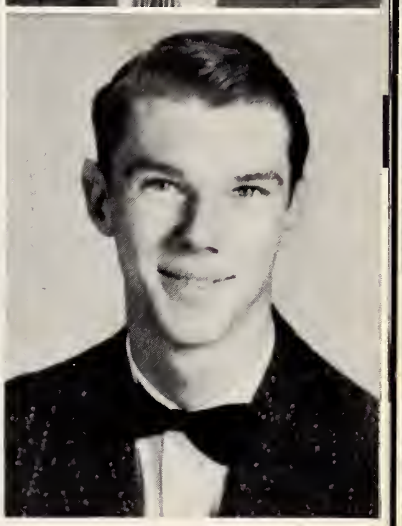

SENIORS

Carolyn Efird Mabry
Warm-hearted

Joe Madren
Unchangeable

Macie Mann
Impulsive

Patricia Mauldin
Loquacious

Rona Jane Mauldin
Serene

Sylvia Mauldin
Pert

Sylvia Jane Mauldin
Patient

Libby McLeod
Energetic

SENIORS

George McManus
Devoted

Sue Page McManus
Ardent

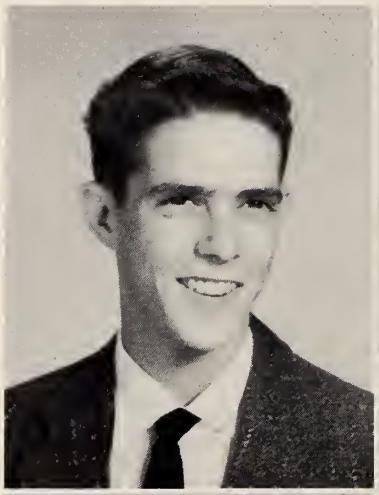

Burnie Miller
Genial

Myrna Mills
Cheerful

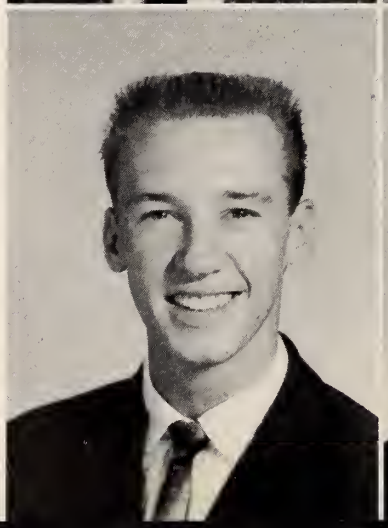

Linda Moose
Comely

Mickey Morgan
Marksman

Jerry Morris
Adventurous

Roger Morris
Unconcerned

SENIORS

Bobby Morton
Independent

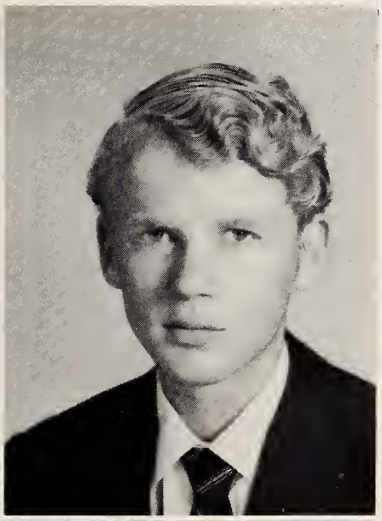

Joe Frank Morton
Agreeable

Garrieth Pendergraft
Well-dressed

Betty Plyler
Merry

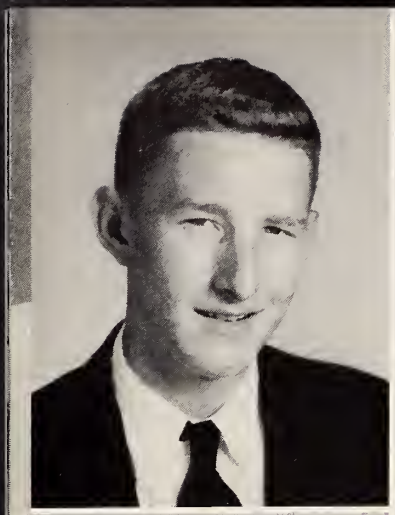

Roger Poplin
Pleasant

Ann Presson
Meek

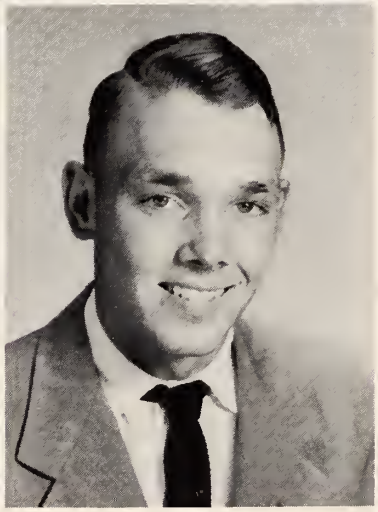

Toby Ragsdale
Friendly

Jerry Reap
Honest

SENIORS

Johnny Renger
Reliable

Jackie Richardson
Stylish

Joe Roberson
Likable

Anne Rogers
Affable

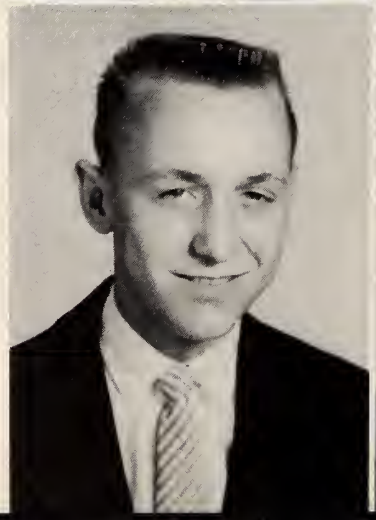

Sylvia Russell
Observant

Darrell Scarboro
Reserved

Sheila Scarboro
Exotic

Tommy Shaver
Rustic

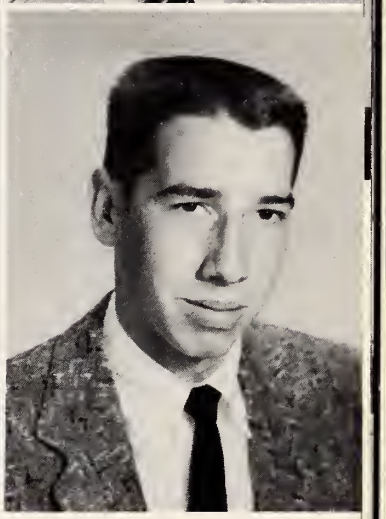

SENIORS

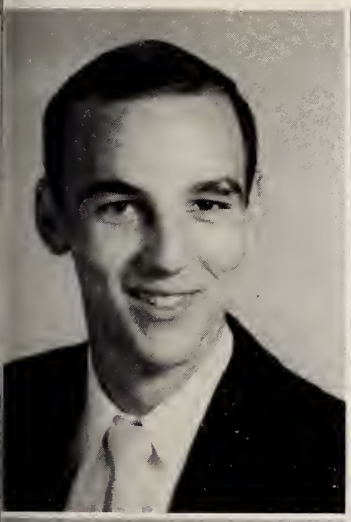

Gene Simmons
Good-natured

Phillip Simpson
Complaisant

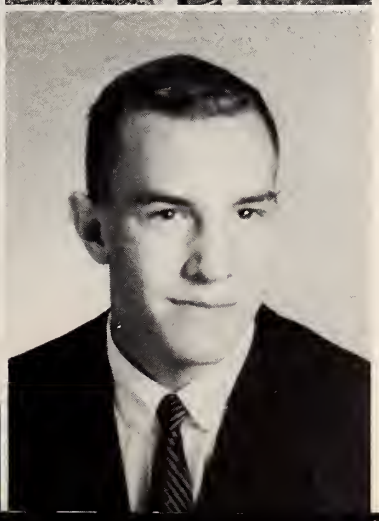

Reggie Simpson
Cordial

Charlie Smith
Nonchalant

Joyce Smith
Winsome

Larry Smith
Docile

Lulabelle Smith
Capable

Nancy Smith
Attentive

SENIORS

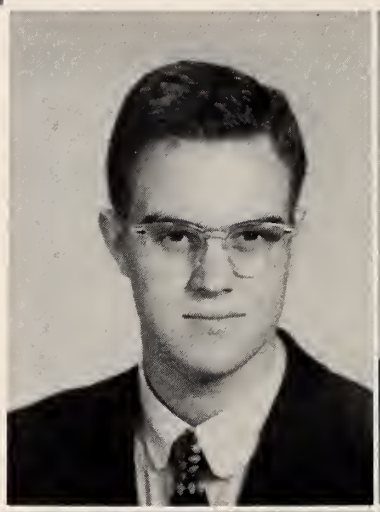

Robert L. Smith
Transcendent

Robert T. Smith
Congenial

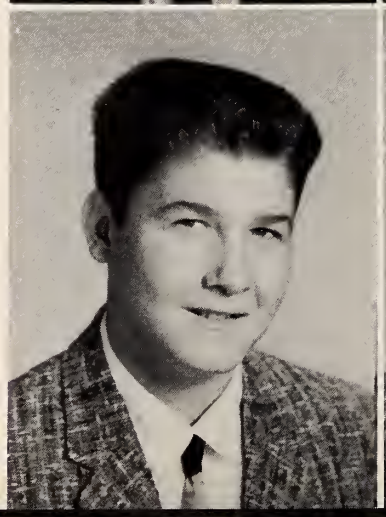

Max Snuggs
Shy

John Soloman
Sprightly

Jim Stiller
Carefree

Buddy Stoker
Conservative

John Stokes
Intellectual

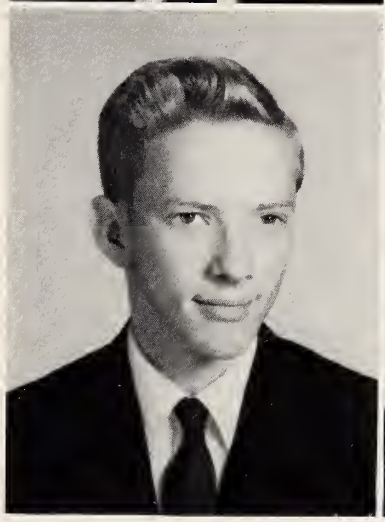

Ann Stone
Delightful

SENIORS

Glenn Talbert
Competent

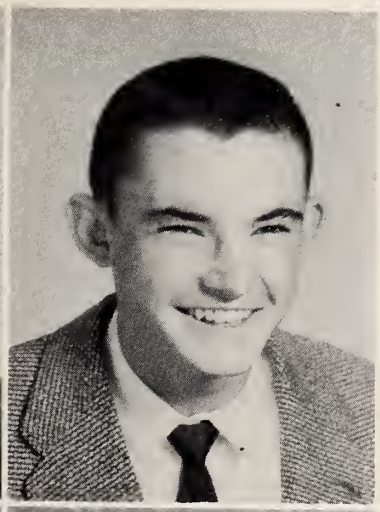

Don Taylor
Well-liked

Carolyn Thompson
Clever

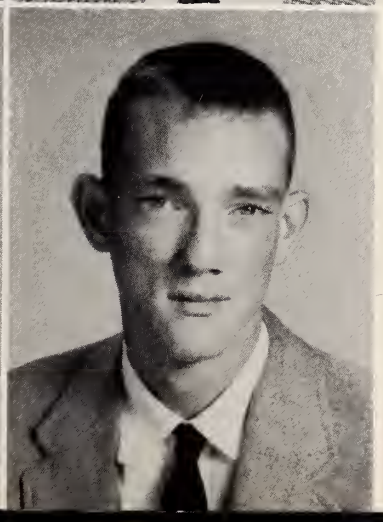

Jerry Thompson
Scientific

Peggy Troutman
Pleasant

Vernon Troutman
Faithful

Diane Tucker
Good-looking

Elizabeth Tucker
Original

SENIORS

Janis Westerlund
Spirited

Linda Whitley
Gentle

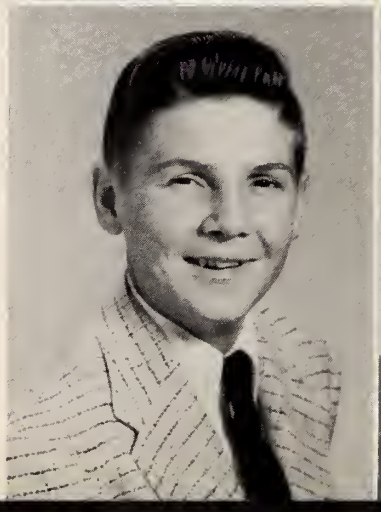

Rex Whitley
Frisky

G. C. Wilhoit
Versatile

A

JUNIORS

OFFICERS

Miss Lillian Misenheimer_____Advisor
Tommy Murrell _____President
Cary McSwain _____Vice-President
Sue Winn_____Secretary
Martha Huckabee _____Treasurer

Kay Almond
Kitty Almond
Phyllis Andrews
Mickey Arey

Martha Barbee
Marie Bowers
Gail Buck
Eddie Burleson

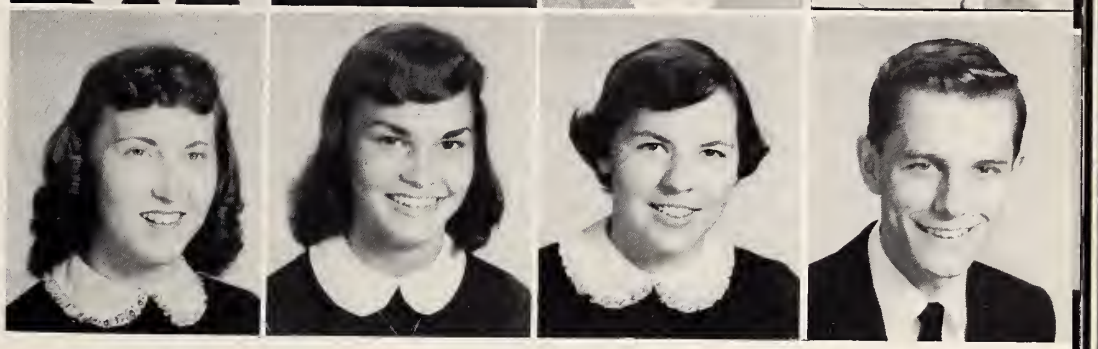

JUNIORS

Saundra Burleson
Jennings Burris
Joyce Burris
Carolyn Butler

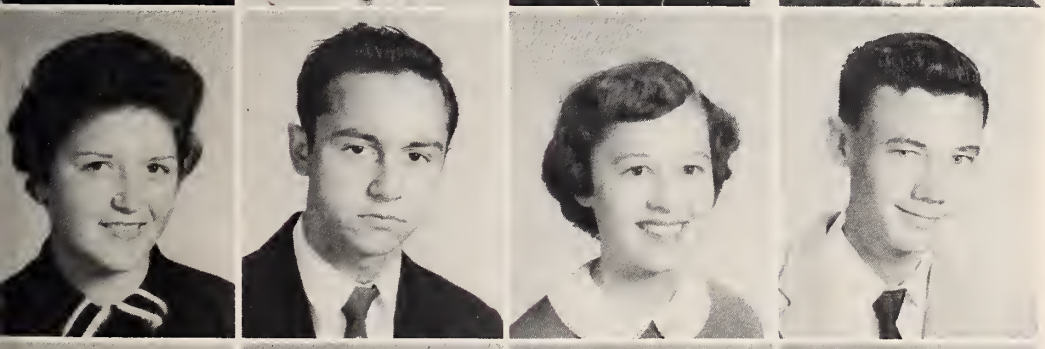

Myrna Campbell
Larry Carter
Brenda Casper
Gerry Caudle

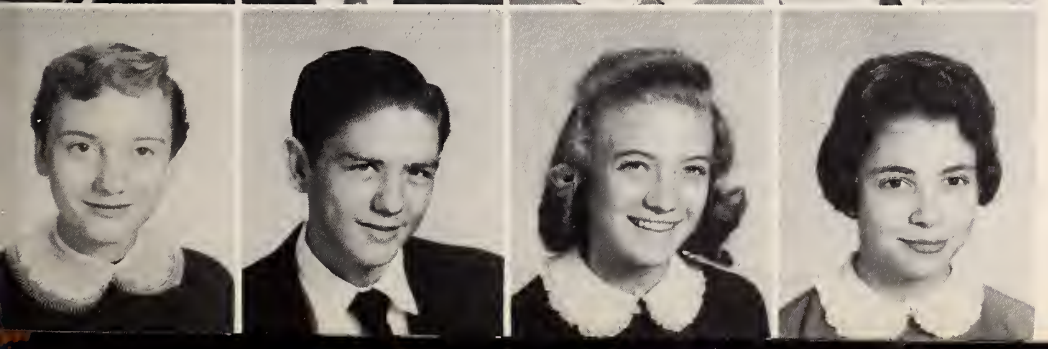

Jeanette Chance
Reggie Chance
Yvonne Chandler
Becky Coble

Tommy Collins
Wayne Collins
Gay Crowell
Reggie Crowell

Elaine Davidson
Joyce Davis
Wayne Davis
Yvonne Davis

JUNIORS

Carol Deese
Charles Delk
Eddie Doby
Tim Drye

Jimmie Duke
Garnald Efird
Henry Efird
Judy Efird

Price Efird
Billie Jane Eudy
Carolyn Eudy
Roger Eudy

Brenda Frick
Alex Furr
T. A. Griffin
Jerry Harrington

Billy Hartsell
Jeff Hartsell
Graham Harwood
Libbie Hatley

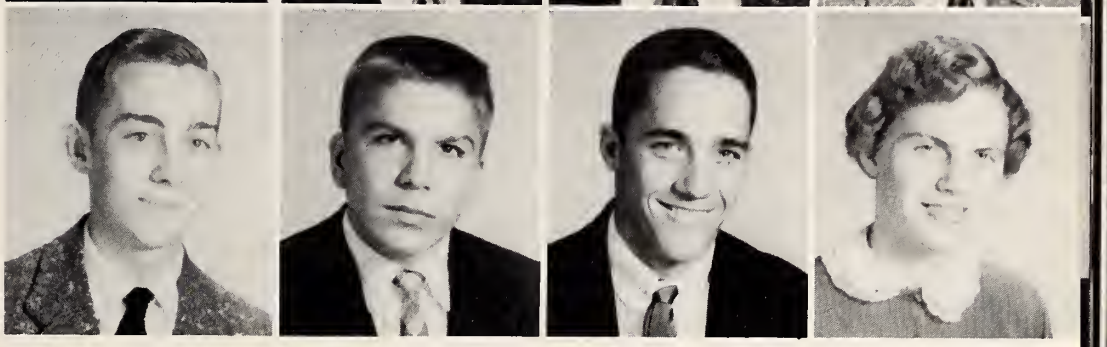

JUNIORS

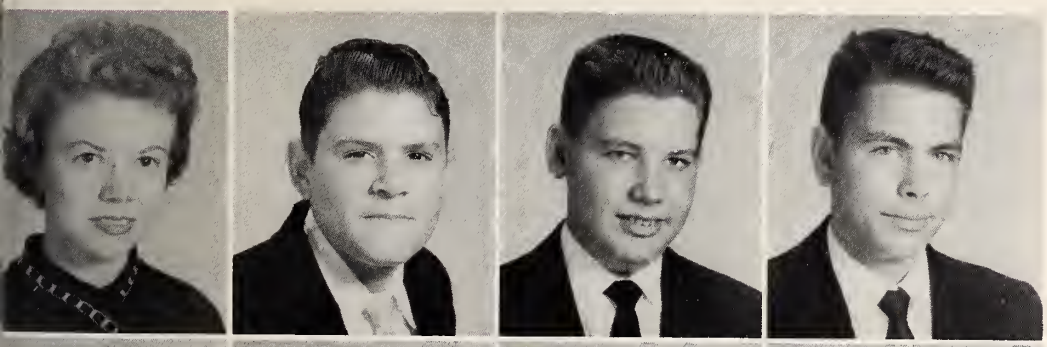

Barbara Hathcock
Charlie Helms
Kenneth Helderman
Crendell Herrin

Kenneth Hinson
Barbara Hoey
Molly Holbrook
Sammy Holshouser

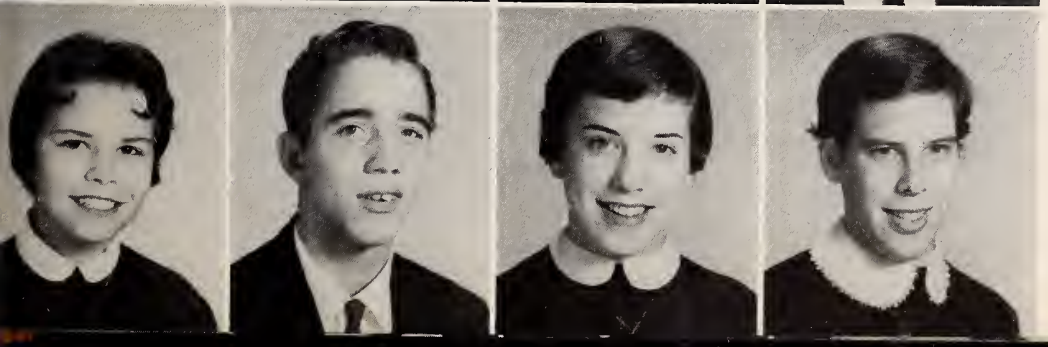

Betty Holt
Gary Howard
Martha Huckabee
Virginia Huckabee

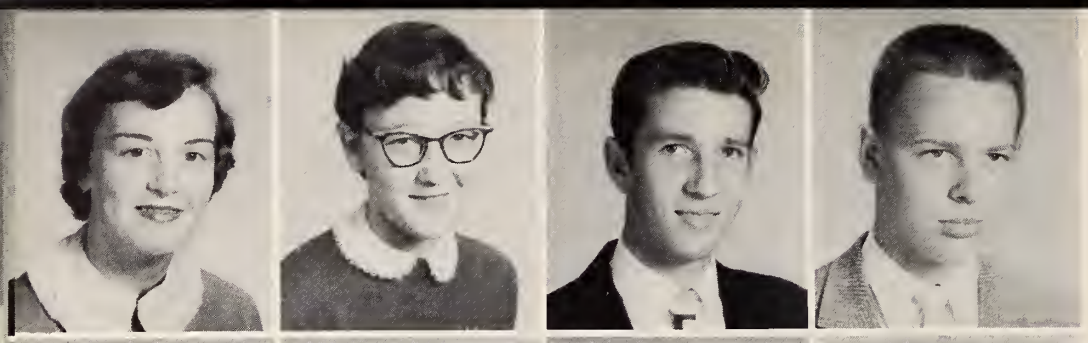

Linda Hudson
Brenda Huneycutt
Kenneth Hunneycutt
James Johnson

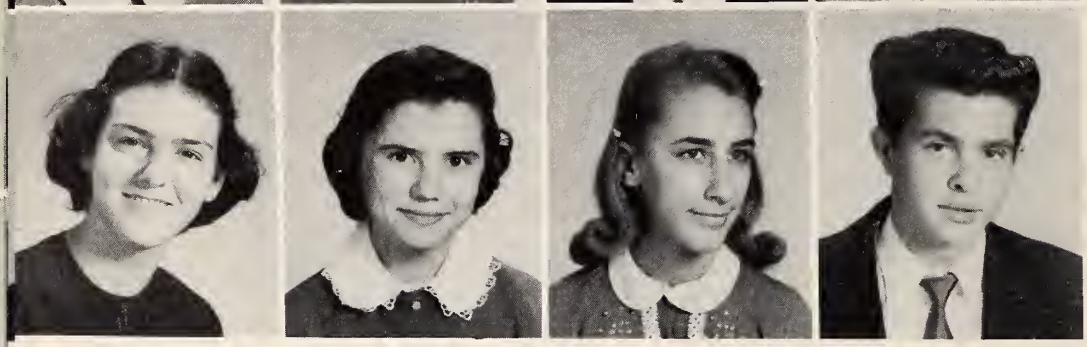

Julia Jones
Lynda Jordan
Glenda Keever
Dwight Kimrey

JUNIORS

Betsy King Kluttz
Celia Lambert
Michael Langford
Agnes Lawhon

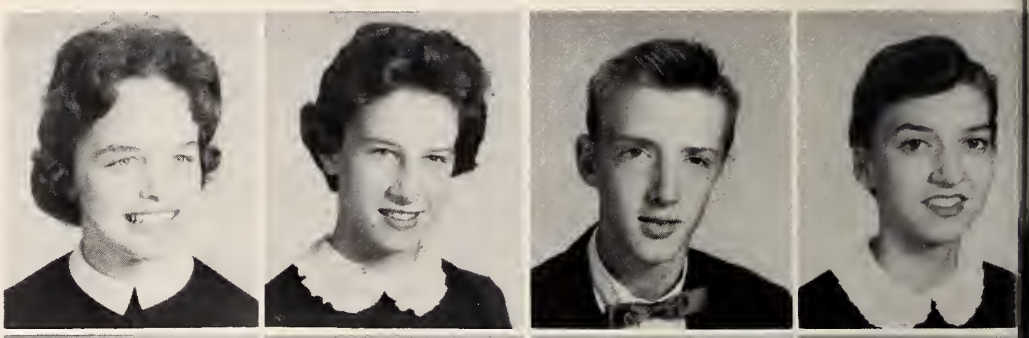

Mickey Lawhon
Stanley Lawhon
Barbara Lefler
Zelia Leonard

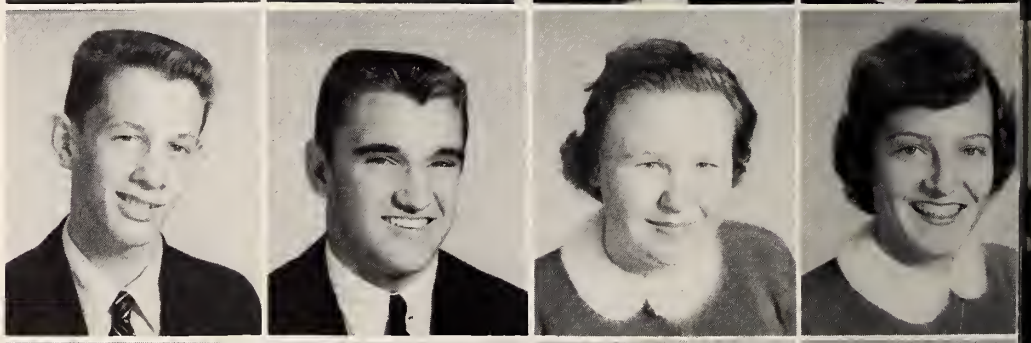

Peggie Sue Lisk
Marney Lowder
Ozell Lowder
Pat Lowder

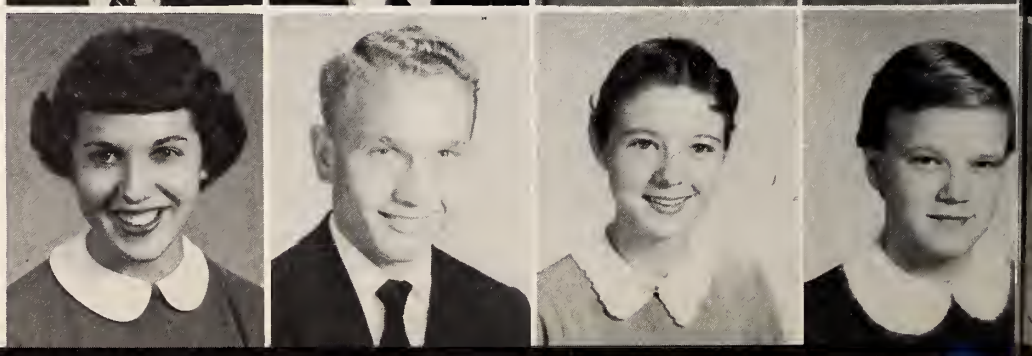

Ronald Lucas
Janet Lunsford
Sylvia McDuffie
Cary McSwain

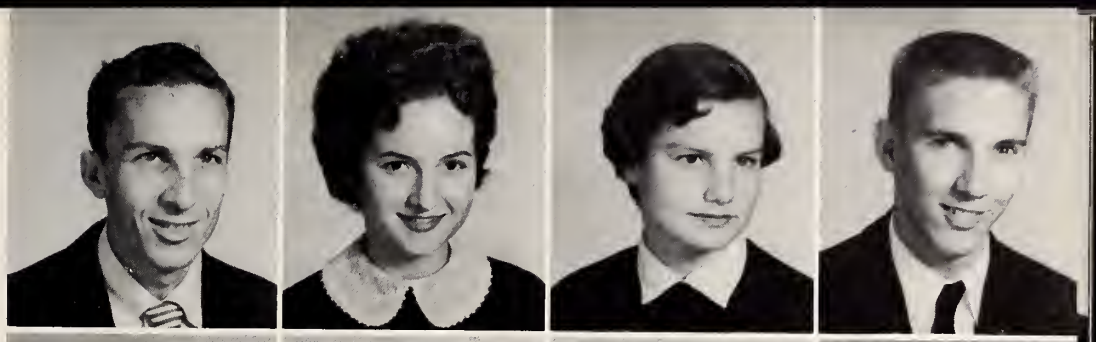

Wade McSwain
Wayne McSwain
Sylvia Mauldin
Joe Miller

JUNIORS

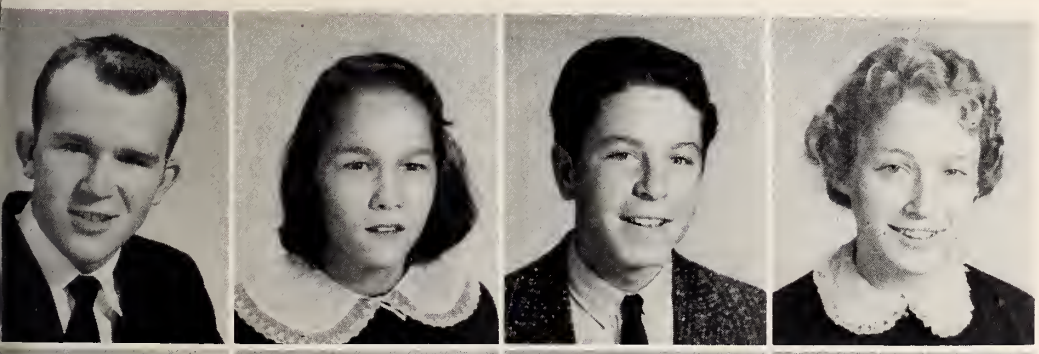

Ronald Miller
Sadie Miller
Ronnie Millican
Carol Milton

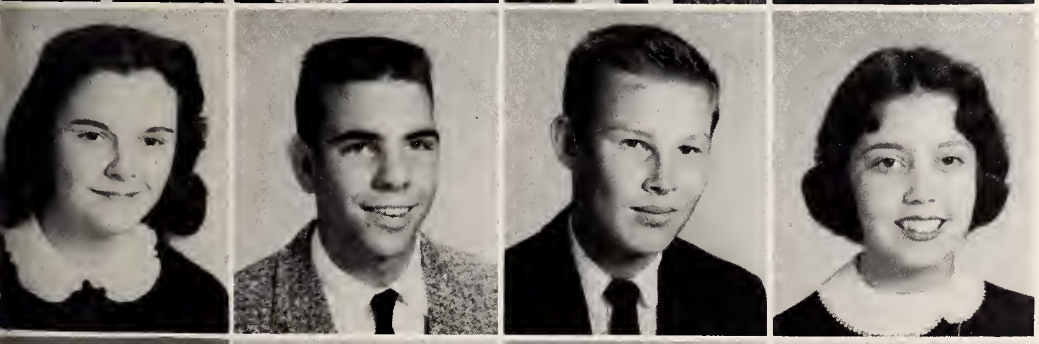

Judy Montgomery
Charles Morgan
Dwight Morgan
Gail Morris

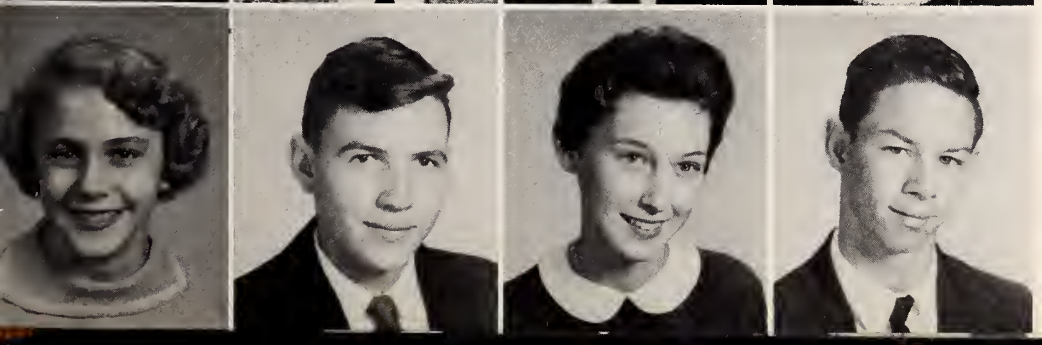

Rita Morris
Ronnie Morris
Emma Lynn Morton
Jerry Morton

Kathryn Morton
Linda Morton
Morcio Moses
Larry Mullis

Tommy Murrell
Carolyn Nicholds
Jomes Norton
Patsy Osteen

JUNIORS

Koy Owens
Peggy Page
Shirley Parker
Richord Peck

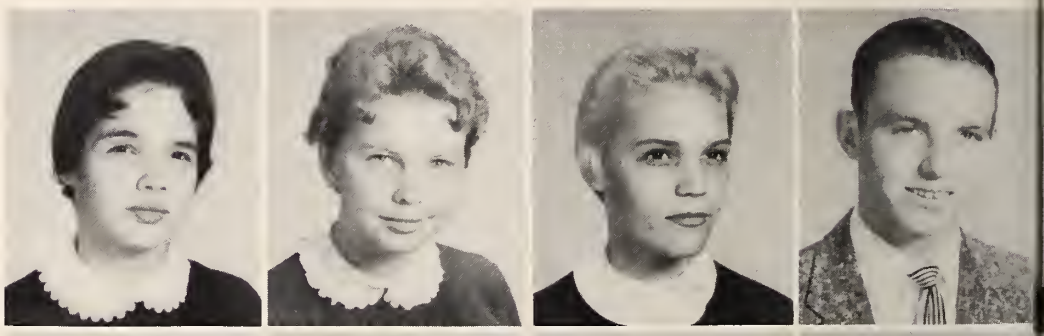

Gary Pinion
Fronces Poplin
Shirley Poplin
Morlene Price

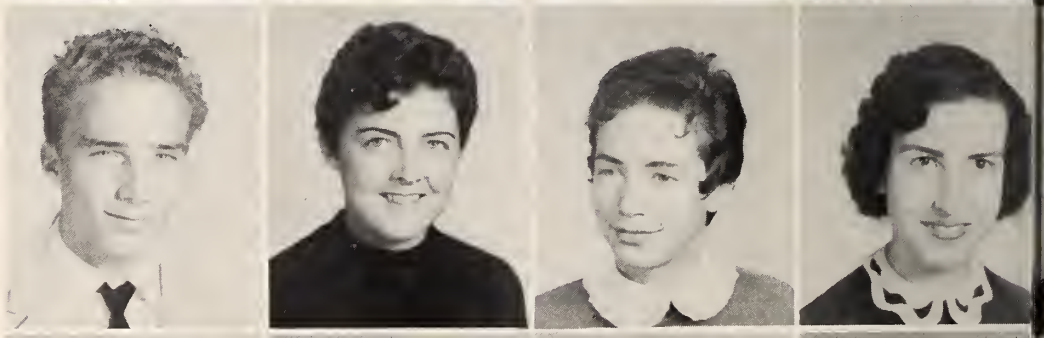

Alomo Rooche
Jerry Reid
Chorles Richardson
Jone Ritchie

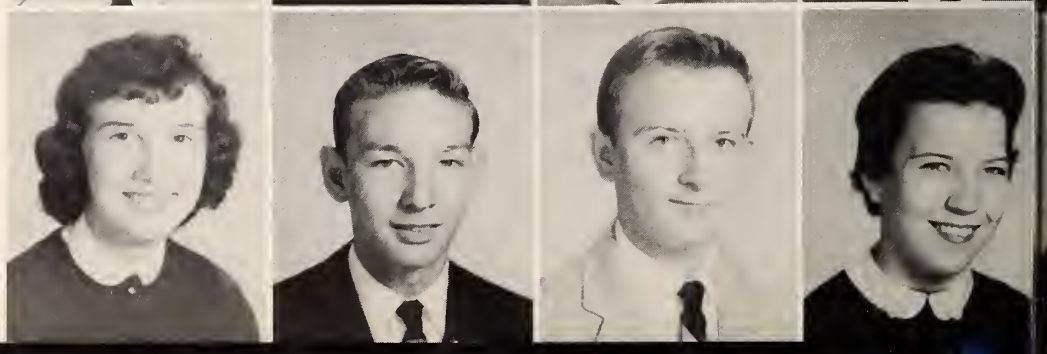

Janice Rogers
Jerry Russell
Maxine Sells
Martha Setzler

Barbara Smith
Pat Smith
Peggy Smith
William Roger Smith

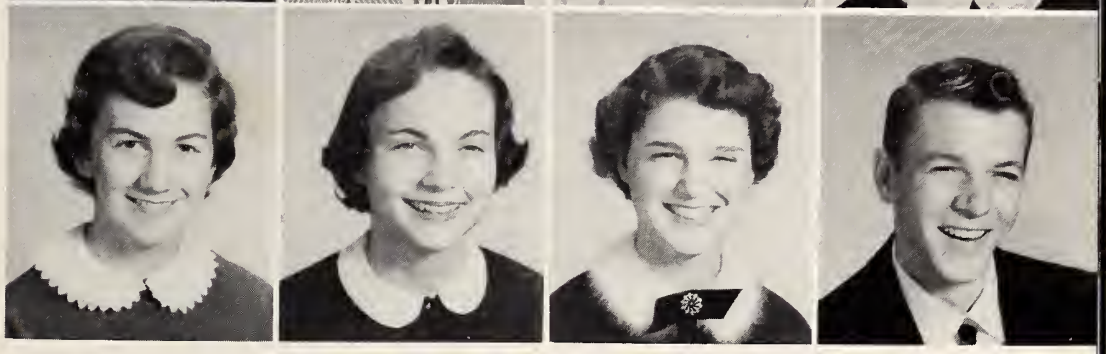

JUNIORS

Rannie Smith
Tam Speight
Ellen Starnes
Pat Starnes

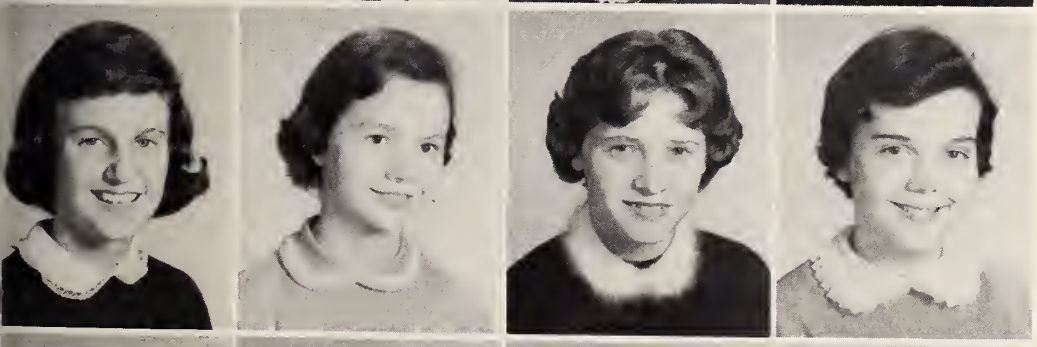

Judy Staker
Ann Stakes
Nancy Swaringen
Kay Swindell

Ralph Thampson
Ray Lee Tucker
Evelyn Underwaad
Ruby Vanhay

Diane Watkins
Roger Whitley

Bobby Weaver
Sherrill Whitley

Gale Whitfield
Roy Wilhoit

Genell Whitley
Sue Winn

Paul Whitley
Janet Wood

JUNIORS

West Albemarle School
Dec., 1945.

SOPHOMORES

OFFICERS

Mr. Gerald E. Braswell_____Advisor
Nelson Kirk_____Treasurer
Jimmy Miller _____Vice-President
Jane Chandler_____Secretary
Johnny Almond _____President

SOPHOMORES

First Row—Johnnie Almond, Poul Almond, Tomora Almond, Billie Roe Atkins, Lindo Bornes, Billie Jo Barrier, Jerry Bell.

Second Row—Ed Bivens, Bud Blolock, Gory Blalock, Pete Blolock, Noncy Boger, Mickey Bowers, Wesley Bowers.

Third Row—Lane Brown, Linda Brown, Priscillo Burris, Sue Burris, Virginio Burris, Lono Byrd, Judy Cagle.

Fourth Row—Chip Coin, Myro Carpenter, Poul Corpenter, Jane Chondler, Goylene Clork, Noncy Coggins, Joe Copley.

Fifth Row—James Cotten, Jane Cotton, Eddie Crutchfield, Lindo Curlee, Eddie Davis, Lindo Doby, Mickey Doby.

SOPHOMORES

First Row—Woody Durham, Sue Earnhort, Cynthio Efird, Lindo Efird, Jimmy Eudy, Oaksie Eudy, Douglas Eury.

Second Row—Tommy Fotkin, Eddie Flayd, Gene Forte, Bab Frick, Brenda Gantt, Aldena Harrington, Jonice Horris.

Third Raw—Vickey Harrisan, Dale Hartsell, George Horwoad, Larry Hathcack, Millie Hotley, Hunter Hearne, Soroh Henderson.

Fourth Row—J. B. Hill, Sylvia Hill, Barbaro Hinson, Gorrieth Honbarrier, Glenda Sue Honey, Brendo Honeycutt, Delores Hopkins.

Fifth Row—Laretta Howell, Bennie Hudson, Vernano Huggins, Nancy Jo Ivester, Glaria Janes, Harald Kimmer, Jerry Kimrey.

SOPHOMORES

First Row—Richard Kimrey, Nelson Kirk, Jimmy Kluttz, Judy Kluttz, Trudy Kotter, Gene Lombert, Sondra Lefler.

Second Row—Chester Lewis, Patricio Little, Lewis Lowder, Sherrill Lowder, Ray Mosan, Suzonne Mouldin, Betty McMonus.

Third Row—Dione McSwoin, Jerry McSwain, Jimmy Miller, Rose Ann Minder, Dan Mantgomery, Terry Moore, Billie Morgan.

Fourth Row—Mox Margon, Jonice Morris, Alice Martan, Frank Mortan, Josh Morton, Jr., Ruby Martan, Gerald Moses.

Fifth Row—John Woyne Napier, Phyllis Poge, Jo Porks, Dovid Peorce, Chorles Penningtan, Koy Penningtan, Judy Phifer.

SOPHOMORES

First Row—Joyce Pickler, Nelda Poplin, Terry Rogsdole, Dorrell Robon, Mox Robon, Borboro Reall, Judy Redfern.

Second Row—Tommy Reeves, Jomes Renger, Gerald Riggins, Tommy Ritchie, Ellen Rogers, Corol Russell, Jerry Russell.

Third Row—Rodell Russell, Sondy Russell, Pot Sounders, Lois Shover, Woyne Shoemoker, Bennie Sides, Bernice Sides.

Fourth Row—O. J. Sikes, Oren Simmons, Ann Smith, Betty Smith, Jomie Smith, Jerry Smith, Morie Smith.

Fifth Row—Mortho Smith, Roger Smith, Boyce Solomon, Woyne Spivey, Jone Story, Charles Surrott, Genool Tolbert.

SOPHOMORES

First Row—Ray Terry, Shelby Thomas, Jim Thompson, Johnny Thompson, Rebecca Thompson.

Second Row—Virginia Laton Thompson, Dwight Troutman, Nancy Trimber, Brenda Treadway, Brenda Tucker.

Third Row—Sue Tucker, James Underwood, Gail Vanderburg, Hollie VanHoy, Janice Walter.

Fourth Row—Lowell Whitley, Sherrill Williams, Shirley Williams, Linda York.

FRESHMEN

OFFICERS

Paul Welch _____President
Dudley Roach_____Vice-President
Billy Tucker _____Secretary-Treasurer
Mr. William L. Lippard, Jr._____Advisor

FRESHMEN

First Row—Sandra Allen, Butch Almond, Carol Almond, Linda Almond, Frances Archer, Ronnie Arey, Brenda Bailey, Hazel Barbee, Jimmy Barbee. Second Row—Kenneth Barnes, Trena Barnes, Dwaine Blake, Homer Blalock, Patricia Boggan, Eddie Bowers, Charles Brown, Jeffry Brown, Claude Burleson. Third Row—Jerry Burleson, Judy Burleson, Saundra Burleson, Kenneth Burr, Tim Burris, Vernie Carver, Susan Cashwell, Richard Cates, Jan Caudle. Fourth Row—Kay Chandler, Edward Clark, Gayle Clark, Pearl Clark, Betsy Coleman, Johnny Collins, Gary Cooper, Carol Crisco, Gay Crisco. Fifth Row—Harold Crisco, Cathy Culp, Karen Davis, Raeford Deese, Jeanenne Dennis, Shannon Doby, Joyce Dry, Neil Efird, Paula Feldman. Sixth Row—Frankie Fenters, Suzanne Finch, Richard Forrest, Angelene Frick, La Richa Gibson, Susie Glover, Susan Green, Delbert Gudger, Larry Gudger. Seventh Row—Betty Hagans, Rebecca Haire, Donna Hall, Eunice Haynesworth, Kenneth Harkey, Bobby Harris, Joyce Harris, Margaret Harris, Sandra Hartsell.

FRESHMEN

First Row—Lindsay Harwood, Ronnie Harwood, Brenda Hathcock, Gary Hathcock, Frankie Hatley, Luray Hatley, Flora Mae Helms, Brenda Herrin, Steven Hill. Second Row—Shelby Holshouser, Jimmy Holt, Jo Ann Holt, Ronnell Holt, Malcolm Honeycutt, James Hudson, Joe David Hudson, Joyce Hudson, Edith Huneycutt. Third Row—Kenneth Huneycutt, Mickey Huneycutt, Nancy Huneycutt, Vance Huneycutt, David Hunsucker, Larry Hunsucker, Joe Ingram, Brenda James, Peggy Jordan. Fourth Row—Kay Kennedy, Larry Kimrey, Juanita Lambert, Stanley Lambert, Sylvia Lambert, Roger Laney, Brenda Laton, Eddie Lefler, Joyce Lefler. Fifth Row—Becky Leonard, Reggie Lewis, Linda Little, Annette Lowder, Bonnie Lowder, Calvin Lowder, Darrell Lowder, Gail Lowder, Judy Lowder. Sixth Row—Sue Lowder, Sue Lowder, Wayne Lowder, Pep Mabry, Don Martin, Don Mauldin, Jimmy Mauldin, Larry Mauldin, Leon Mauldin. Seventh Row—Joe Medlin, Landis Miller, Wanda Miller, Katherine Montgomery, Elaine Morris, Jimmy Morris, Richard Morris, Keith Morton, Lindell Morton.

FRESHMEN

First Row—Roger Morton, Bobby Mullis, Jone Murrell, Darrell Myers, Woylond McKenzie, Solly Norton, Borbaro Owens, Lorry Palmer, Steve Porker. Second Row—Corolyn Phifer, Billy Pickler, Jean Poplin, Ronold Purser, Romondo Rogsdole, John Riggins, Anno Moe Renger, Dudley Rooche, Rondolph Rooche. Third Row—Edword Roberson, Dianne Rogers, Mike Ross, Don Russell, Ronold Russell, Ted Russell, Johnny Sounders, Dovid Scarboro, Lindo Shankle. Fourth Row—Larry Shelton, Ivon Sibley, Areitto Sikes, Arlene Smith, Dwight Smith, Jimmy Smith, Michael Smith, Nelson Smith, Shoron Smith. Fifth Row—Sylvio Smith, Thelmo Smith, Joe Snuggs, Betty Speight, Judy Speight, Rebo Stamper, Gene Stornes, Dovid Stiller, Joe Stoker. Sixth Row—Sue Stone, Jimmy Stonestreet, Johnny Stonestreet, Jewell Summerline, Ann Tolbert, Sondro Talbert, Ann Taylor, Allen Thomos, Edword Thompson. Seventh Row—Kenneth Thompson, Pom Thompson, Ronold Thompson, Don Tindol, Dovid Treece, Benny Troutmon, Pom Truette, Bill Tucker, Billy Joe Tucker.

FRESHMEN

First Raw—Jeanette Varner, Sandra Walser, Tammy Watkins, Paul Welch, Ann Whitley, Babby Whitley, Brenda Whitley, E. J. Whitley, Harry Whitley. Secand Raw—Myra Whitley, Claudette Wilhait, Linda Wilhait, Mary Jo Winn.

FEATURES

BEST ALL-AROUND
David Grigg
Jo Ellen Brooks

BEST DANCERS
Burnie Miller
Jewell Bunting

WITTIEST
Jenny Henderson
Larry Freeman

Top

BEST LOOKING
Conrad Herrin
Linda Moose

Figures

BEST DRESSED
Jackie Richardson
Garrieth Pendergraft

MOST DEPENDABLE
Rona Jane Mauldin
Wayne Eudy

FRIENDLIEST
G. C. Wilhoit
Toby Ragsdale

MOST ORIGINAL
Robert L. Smith
Elizabeth Tucker

MOST INFLUENTIAL
Jo Ellen Brooks
David Grigg

MOST POPULAR
Linda Moose
Burnie Miller

MOST STUDIOUS
Gene Langley
Lulabelle Smith

Top

MOST SCHOOL SPIRIT
Jimmy Cochran
Janis Westerlund

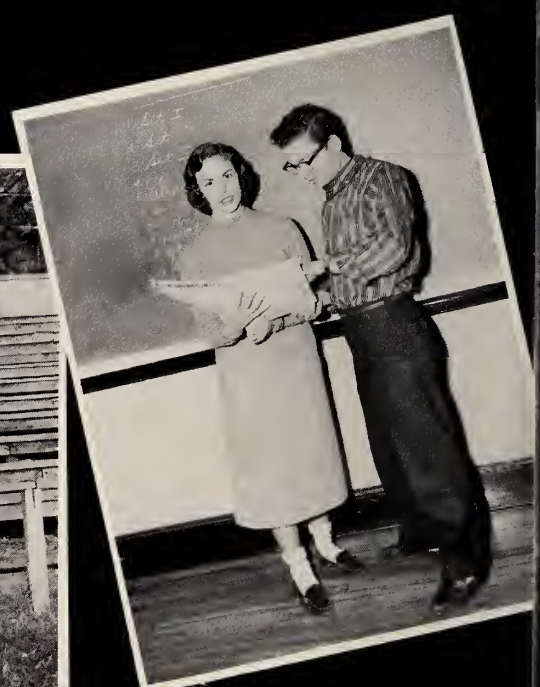

MOST TALENTED
Linda Duke
G. C. Wilhoit

Figures

MOST LIKELY TO SUCCEED

Rona Jane Mauldin
Wayne Eudy
Robert L. Smith

BEST ATHLETES

Steve Gantt
Libby Sue McLeod

MOST TALKATIVE

Larry Lisk
Jimmy Cochran
Jenny Henderson

CUTEST

Mickey Cagle
Diane Tucker

Homecoming Queen

Jeanette Hinson

Miss Merry Christmas

Diane Tucker

Carousel Princess

Linda Moose

Senior Mascots

Brinn Knotts and Mark Moose

SPONSORS

First Row: Betty Holt, Barbara Burleson, Myrna Mills, Janis Westerlund, Pam Truette, Martha Huckabee, Linda Moose, Jeanette Hinson. Second Row—Carol Deese, Wanda Miller, Sue Winn, Judy Efird, Rita Morris, Emma Lynn Marton, Sheila Scarboro, Diane Tucker, Elizabeth Tucker. Third Raw—Rona Jane Mauldin, Billie Jo Barrier, Sandy Lefler, Jo Ellen Brooks, Anne Rogers, Glenda Sue Honey, Frankie Hatley, Eunice Haynesworth, Sylvia Smith. Fourth Row—Pat Starnes, Janice Harris, Judy Redfern, Joyce Burris, Shelby Thomas, Aldena Harrington, Brenda Gantt, Ann Taylar, Ann Whitley. Fifth Row—Mary Ja Winn, Betty McManus, Gail Vanderburg, Gloria Jones, Bonnie Lowder, Hunter Hearne, Pat Saunders, Peggy Jordan.

MARSHALS

First Row—Jackie Richardson, Peggy Smith, Betty Holt, Sue Winn, Jo Parks, Linda Doby. Second Row—Linda Maose, Burnie Miller, Buddy Stoker, David Grigg, Johnny Almond, Pat Starnes.

DAR Good Citizen
Jo Ellen Brooks

GIRLS' STATE DELEGATES
Elizabeth Tucker and Rona Jane Mauldin

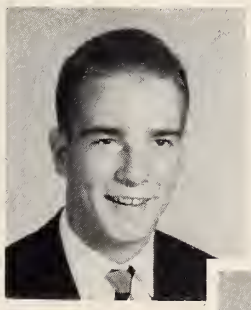

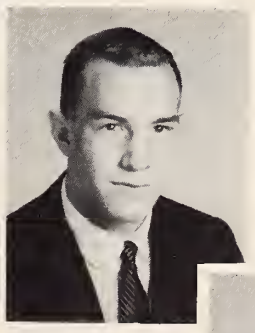

BOYS' STATE DELEGATES
David Grigg, Charlie Smith,
and Robert L. Smith

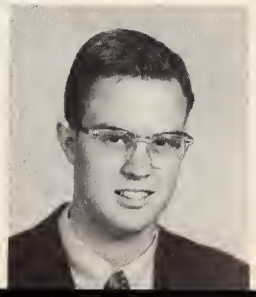

ACTIVITIES

Roger Smith, Secretary; Gene Langley, Treosurer; Dovid Grigg, President; Peggy Smith, Vice President; Miss Corolyn D. Holt, Advisor.

STUDENT COUNCIL

The purpose of the orgonization is to create closer co-operotion between the student body and the school administration, and to promote any worthwhile projects.

This year the Council sponsored student elections, the Student Store, and made a study of the honor system.

First Row—Miss Carolyn Holt, Advisor, Poulo Feldmon, Pot Smith, Peggy Smith, Mortho Huckobee, Johnny Almond, Poul Welch, Ronnie Arey. Second Row—Mory Jo Winn, Billie Rae Atkins, Gorrieth Pendergroft. Third Row—Jimmy Miller, Goil Vanderburg, Diane Tucker, Stonley Lawhon, Neil Efird. Fourth Row—Jerry Reid, Judy Redfern, Richord Peck. Fifth Row—Eddie Crutchfield, Dovid Grigg, Gene Longley, Roger Smith, Joe Snuggs, Winfred Ford, Mickey Lowhon.

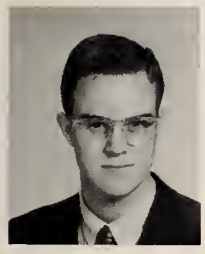

Robert L. Smith
President

Mrs. Nell Westerlund
Advisor

Janis Westerlund
Vice President

Jo Ellen Brooks
Secretary-Treasurer

Linda Moose
Scrapbook Chairman

National Honor Society

The ideals of the NHS are Character, Scholarship, Leadership, and Service. To be eligible for membership in this society, a student must first possess a high scholastic average. Then he is judged by the faculty and present Honor Society members on the basis of character, leadership, and service. This year the Honor Society sponsored a College Day at which representatives from forty-two colleges were present. A tea was also given for students making the semester honor roll and two tapping ceremonies were held in assembly.

David Grigg

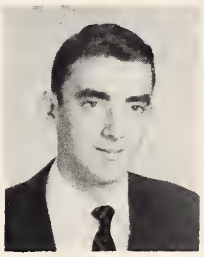

Gene Langley

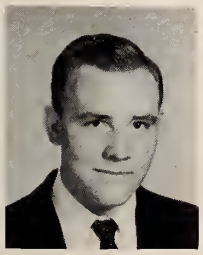

Wayne Eudy

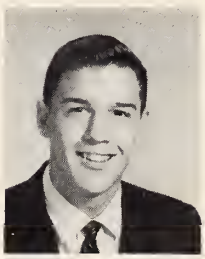

John Renger

Jackie Richardson

Anne Rogers

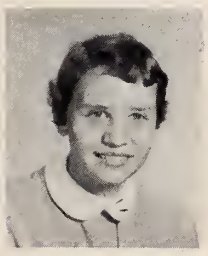

Vicki Cranford

Lulabelle Smith

Rona Jane Mauldin

Editor
Ja Ellen Brooks
Business Manager
Robert L. Smith

Advisor
Mrs. Jacob M. Carter

CROSSROADS

Art and Photography Staff

Sports Staff

Assistant Editor
Janis Westerlund

Business, Literary and Typing Staff

Assistant Business Manager
Johnny Renger

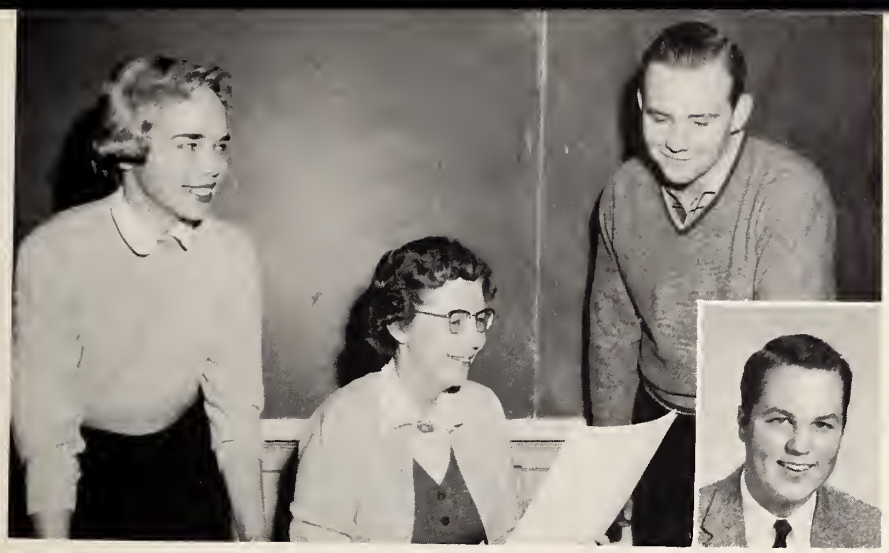

FULL MOON

Linda Moose, Editor; Mrs. Paul B. Fry, sponsor; Wayne Eudy, Business Manager; Roderick Jordan, Assistant Business Manager.

News and Feature Staffs

David Grigg and Gene Langley, Editorial Staff.

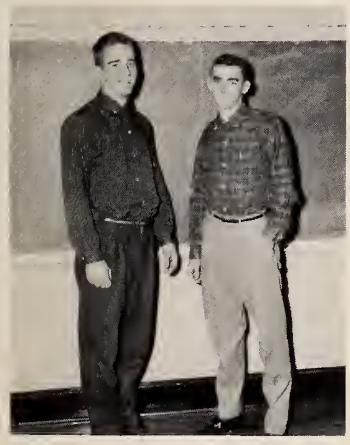

Buddy Stoker, Glenn Talbert, George McManus, Don Taylor, Jimmy Cochran, Sports Staff.

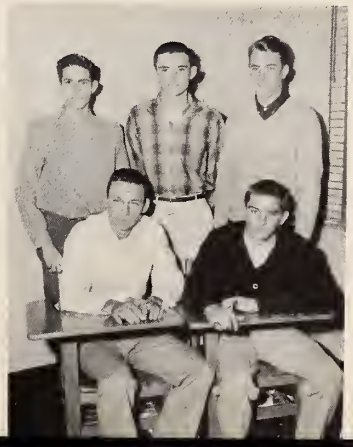

Sylvia Jane Mauldin, Toby Ragsdale, Patsy Blake, Circulation Staff.

BOOSTERS' CLUB

The purpose of the organization is to encourage and promote interest in the support of school athletic contests. The club sponsored all of the Homecoming activities and the pep rallies before the ball games.

First Row—Sara Henderson, Katherine Morton, Diane Watkins, Janis Westerlund, Myrna Mills, Barbara Burleson, Betty Holt, Pam Truette. Second Row—Mrs. Charles B. Whitley, Advisor; Jeanette Hinson, President; Jo Parks, Vice President; Elizabeth Tucker, Secretary-Treasurer.

MONOGRAM CLUB

The membership is made up of those who have lettered in a sport and the senior cheerleaders. Coach Toby Webb is the sponsor.

First Row—Tommy Murrell, Charles Smith, Mickey Dry, Robert T. Smith, Garrieth Pendergraft, James Johnson, Jack Cranford, Rex Whitley. Second Row—Eddie Crutchfield, Larry Lisk, Larry Mullis, David Grigg, Clyde Hill, Don Taylor, Richard Kimrey, Sherrill Williams, Roderick Jordan, Burnie Miller. Third Row—Roger Smith, Buddy Stoker, Stanley Lawhon, Graham Harwood, Glenn Talbert, David Beaver, Steve Fesperman, Gerry Currier, Jerry Lowder, Lane Lowder. Fourth Row—Myrna Mills, Janis Westerlund, Jeanette Hinson, Linda Moose, Barbara Burleson, Martha Huckabee, Libby Sue McLeod, Barbara Kimrey.

BIBLE CLUB

The bosis for the purpose of the Bible Club is found in I John 1:1-3. The purpose is to become better acquainted with God's Word; to witness to others by word ond deed; and to promote Christian fellowship, primarily among young people. Membership is given to any high school student.

The first semester officers are Sue Winn, President; Martha Huckabee, Vice President; Linda Doby, Secretary; Evelyn Underwood, Treasurer; Vicki Cranford, Historian; Peggy Smith, Representative; and Kitty Almond, newspaper editor. Miss Jean Abrahamsen is advisor for the club.

Work Crew

Tired

Hungry

State Retreat

CREATIVE WRITING AND SPEECH CLUB

Membership in the Creotive Writing ond Speech Club is open to oll students. The purpose of the club is to help students to express themselves better ond to leorn the fundomentols of writing. Plons for the yeor include writing descriptions, short stories, ond children's poems ond stories. Chorol reodings ond debotes ore olso port of the progrom.

Officers are Pat Starnes, President; Kay Swindell, Secretary; Vicki Cranford, Treasurer; Jo Parks, Representative; Miss Mary Hassell, Advisor.

JUNIOR RED CROSS

The primory purpose of the Americon Junior Red Cross Council is to creote friendship ond better understonding omong students in Americon schools ond those in foreign countries. It is o service orgonizotion, which includes serving its own school, community, ond country, os well os the important work done in foreign countries.

The officers are Clara Bost, President; Myrna Mills, Vice President; Yvonne Chandler, Secretary; Cecelia Lambert, Treasurer; Jo Ellen Brooks, Project Chairman; and Mrs. N. A. Hayes, Advisor.

FUTURE HOMEMAKERS OF AMERICA

This is a nationol organization of pupils affering opportunities for further development of pupil initiative in planning and carrying out octivities reloted to homemoking.

First Row—Mrs. Mary Ann Hauss, Advisor; Peggy Troutman, President; Peggy Page, Vice President; Cynthia Efird, Secretary.

LIBRARY CLUB

This is a student voluntory service club whose purpose is to improve library service af the school and to increase pupil interest and porticipotion in school library wark.

Miss Pearl Michael, Advisor; Gale Whitfield, President; Ellen Starnes, Vice President; Linda York, Secretary and Treasurer.

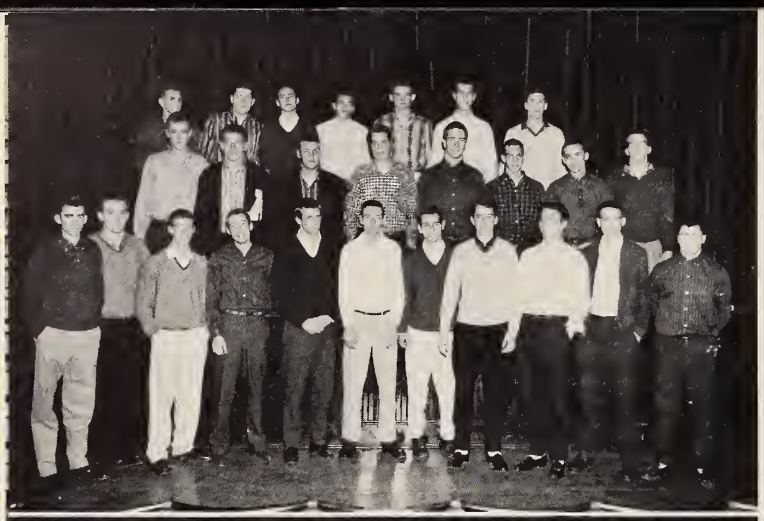

HI-Y

PURPOSE: To create, maintain, and extend, throughout the home, school, and community, high standards of Christian Character.

SENIOR CLUB

Gene Langley, President; Wayne Eudy, Vice-President; Burnie Miller, Secretary; John Iddings, Treasurer; Rex Whitley, Chaplain; Mr. Jack Wilson, Advisor.

JUNIOR CLUB

Wade McSwain, President; Ronnie Millican, Vice-President; Larry Mullis, Secretary; Dwight Morgan, Chaplain; Mr. George Hauss, Advisor.

SOPHOMORE CLUB

Johnny Almond, President; Roger Smith, Vice-President; Josh Morton, Secretary; O. J. Sikes, III, Treasurer; Jimmy Miller, Chaplain; Mr. Gerald Braswell, Advisor.

FRESHMAN CLUB

Jimmy Morris, President; Neil Efird, Vice President; Jimmy Stonestreet, Secretary; Eddie Lefler, Treasurer; Charles Brown, Chaplain; Mr. Jake Carter, Advisor.

TRI-HI-Y

PURPOSE: To create, maintain, and extend throughout the home, school and community higher standards of Christian living.

SENIOR CLUB

Anne Ragers, President; Rana Jane Mauldin, Vice President; Mary Ewing Griffin, Secretary; Shirley Kluttz, Treasurer; Mrs. Margaret Ivey, Advisar.

JUNIOR CLUB

Sue Winn, President; Kay Swindell, Vice President; Peggie Sue Lisk, Secretary; Gay Crawell, Treasurer; Mrs. Mary Ann Hauss, Advisor.

SOPHOMORE CLUB

Linda Efird, President; Linda Doby, Vice-President; Gloria Janes, Secretary; Nancy Ja Ivester, Treasurer; Miss Jean Bullock, Advisor.

FRESHMAN CLUB

Landis Miller, President; Pam Truett, Vice President; Jane Murrell, Secretary; Paula Feldman, Treasurer; Miss Mary Martin Hassell, Advisar.

FUTURE TEACHERS OF AMERICA

The Future Teachers af Americo is o club for high school students ond is a port of a stote ond natianal argonization af the some nome.

Ta learn abaut the appartunities af teoching, ta cultivote the quolities essentiol in a gaad teacher, ta study the lives of great teochers, ond ta faster the develapment of student leadership are the purpases af this club.

First Row—Mrs. Rogers, Sponsor; Linda Duke, President; Libby Hatley, Vice President; Nancy Swaringen, Secretary; Nancy Boger, Treasurer; Rona Jane Mauldin, Reporter. Second Row—Barbara Hoey, Sue Winn, Judy Efird, Marlene Price, Molly Holbrook, Yvonne Chandler, Emma Lynn Morton, Rita Morris. Third Row—Barbara Burleson, Pat Smith, Martha Setzler, Martha Huckabee, Evelyn Underwood, Gail Buck, Saundra Burleson, Kitty Almond, Joyce Burris. Fourth Row—Cynthia Efird, Janice Morris, Harry Whitley, Bobby Harris, Ivan Sibley, Peggie Lisk, Becky Coble, Martha Anne Smith. Fifth Row—Nancy Coggins, Glenda Sue Honey, Ellen Rogers, Carolyn Nicholds, Betty Holt, Diane Watkins.

BLACK MASQUE CLUB

The Black Masque club is open to all juniors and seniors. The purpose of the club is ta aid students interested in dramatics and to put on plays for the student body. Two plays were given this year by the club.

Officers are Linda Maase, President; Ronnie Millican, Vice President; Martha Huckabee, Secretary; Jeanette Hinsan, Treasurer; Ann Stane and Taby Ragsdale, Scrapbook chairmen; Miss Inez Bankett, Advisor.

Dancing

Play-Advice

Admirers

Play Mother

DISTRIBUTIVE EDUCATION

Students taking Distributive Education attend school for half a day and work the other half. The types of work done include: secretarial, baker apprentice, sales work, and dental assistant. All students must meet certain requirements by making passing grades.

First Row—Shirley Kluttz, Jewell Bunting, Jackie Richardson, Barbara Kimrey, Pat Mauldin. Second Row—Phyllis Andrews, Sylvia McDuffie, Carolyn Mabry, Miss Bankett, Advisor; Gary Pinion, Carol Little. Not pictured: Crendall Herrin, Sue Burris, Betsy Kluttz.

MODERN MUSIC MASTERS SOCIETY

The purposes of the MMM are to promote a greater and continued interest in solo, ensemble, band, orchestra, and choral performance; to encourage better and more discriminating habits in listening to and reading of musical literature; to provide wider and greater opportunities for personal musical expression in schools, churches, civic, and social service clubs in our community; and to increase and foster the spirit of good music and musical knowledge and further the reputation of our school as a music center.

First Row—Jo Ellen Brooks, Vice President; G. C. Wilhoit, President; Elizabeth Tucker, Secretary; Cary McSwain, Treasurer; Lulabelle Smith, Chaplain; Richard Peck; Linda Duke, Historian. Second Row—Hilda Campbell, Janis Westerlund. Third Row—Alex Furr, Burnie Miller, Mickey Cagle, John White Iddings.

CO-SPONSORS MR. PAUL B. FRY AND MR. TOMMY HAUSS

MUSIC

NINTH GRADE CHORUS

First Raw—Karen Davis, Eunice Haynesworth, Landis Miller, Saundra Burleson, Dianne Rogers, Eddie Bowers, Raefard Deese, Pam Truett, Susan Cashwell, Sylvia Smith, Sandra Walser, Frankie Hatley. Secand Raw—Sharan Smith, Edith Huneycutt, Sue Stone, Susan Green, Edith Huneycutt, Caralyn Phifer, Ramanda Ragsdale, Paula Feldman, Jane Murrell, Margaret Harris, Bonnie Lowder, Peggy Jardan, Jeanette Varner. Third Row—Rannie Arey, Tim Burris, Lendell Morton, Babby Harris, Harry Whitley, Jan Caudle, Ray Terry, Charles Brawn, Jae Ingram, Frankie Fenters, Ted Russell, Jahnny Stonestreet. Fourth Raw—Don Mauldin, Jimmy Stonestreet, Billy Pickler, Stanley Lambeth, Larry Palmer, Jae Medlin, Ranald Russell, Stephen Hill, Gene Starnes, Paul Welch, David Scarboro, Butch Almond.

GIRLS' CHORUS

First Raw—Linda Shankle, Myra Whitley, Trena Barnes, Brenda Hathcack, Brenda Frick, Jeanette Chance. Secand Raw—Shelby Halshouser, Kay Chandler, Reba Stamper, Martha Barber, Betty Plyler, Macie Mann. Third Row: Jayce Davis, Genell Whitley, Sylvia Lambert, Sue Lowder, Sylvia Mauldin, Phyllis Efird, Caral James.

JUNIOR MIXED CHORUS

First Row—Nancy Boger, Betty McManus, Betty Holt, Molly Holbrook, Beth Taylor, Gail Whitfield, Katherine Morton, Glenda Sue Honey, Martha Setzler, Kay Pennington, Brenda Gantt, Diane Watkins. Second Row—Nancy Swaringen, Carolyn Nicholds, Ann Smith, Nancy Ivester, Janice Morris, Sue Winn, Linda Efird, Martha Smith, Ellen Rogers, Linda Brown, Judy Phifer. Third Row—Dwight Morgan, Jack Cranford, Roger Morris, Dale Hartsell, Vernon Troutman, Jimmy Kluttz, Charlie Helms, Max Snuggs, Lane Brown. Fourth Row—Wade McSwain, Gory Howard, Billy Lowder, Darrell Scarboro, Mickey Morgon, Sherrill Whitley, Gerry Currier, Reggie Crowell, Jerry Reid.

BOYS' DOUBLE QUARTET

Chorlie Smith, Conrad Herrin, Lorry Mullis, Mickey Cagle, Gene Langley, Jimmy Cochran, Eddie Burleson. Not Pictured: Bernie Miller.

MIXED

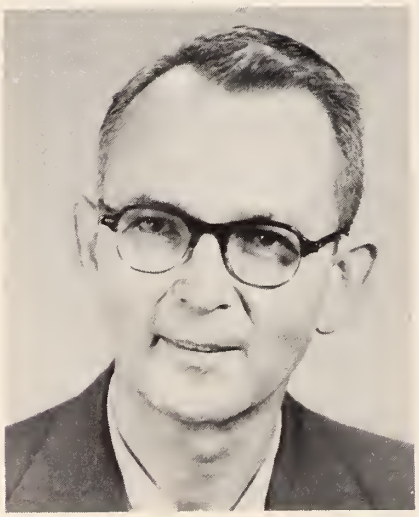

Mr. Paul B. Fry, Director

Mixed Chorus is a service organization in addition to being a regular class. Its members participated in many varied activities during the year such as: presenting musical programs for the different civic clubs of Albemarle, giving a Christmas and a Spring Concert, participating in the District Contest in Salisbury and in the Ensemble and Quartet Contests at Duke University, and sponsoring groups to attend a summer workshop, Mars Hill fall workshop, and the Choral Festival in Greensboro. This year the chorus had the special honor of singing for the Principals' Convention

CHORUS

in Greensboro. Active participation in all activities is expected of its members. Membership is limited to those students who can qualify for the high standards maintained by this group.

MIXED CHORUS OFFICERS

Mickey Dry----------President
Elizabeth Tucker----------Vice President
Ann Rogers----------Secretary
Mickey Cagle----------Treasurer

Peggy Smith, Pianist

THE ALBEMARLE HIGH SCHOOL BAND

The year's projects include presenting a spring concert, finish paying far new unifarms, and raising money far a Hi-Fi tape recorder.

President ---------- Rogell Hunsucker
Vice-President ---------- G. C. Wilhoit
Secretary and Treasurer ---------- Mary Jo Winn
Librarian ---------- Jerry Lou Holbert
Director ---------- Mr. George T. Hauss

Mr. George T. Hauss
Director

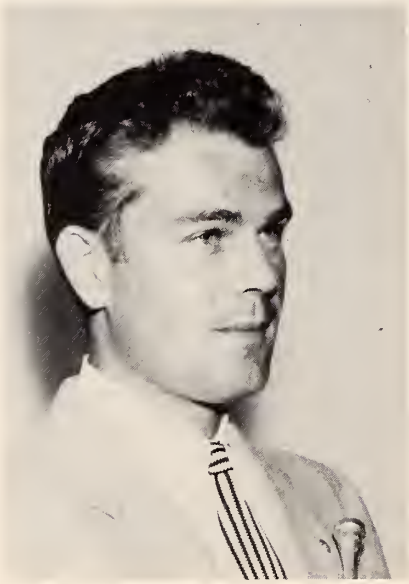

Jimmy Miller
Drum Major

MAJORETTES

Anne Whitley Brenda Gantt Linda Moose, Chief
Jo Parks Anne Taylor

LETTER GIRLS

Jeanette Hinson Martha Huckabee Elizabeth Tucker

CHEERLEADERS

Barbara Burleson
Betty Holt
Kathryn Morton
Diane Watkins
Myrna Mills
Pam Truett
Janis Westerlund, Chief (center)

ATHLETICS

Don Toylor
Blocking Back

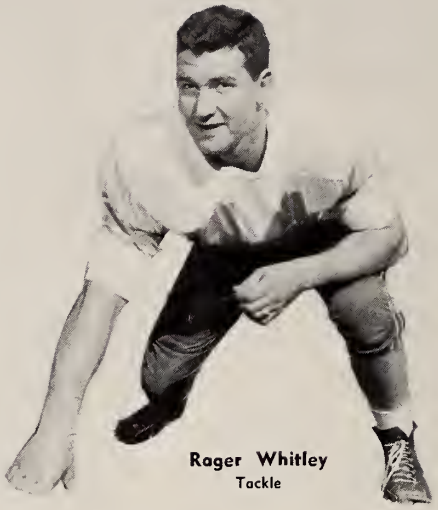

Rager Whitley
Tackle

Grohom Horwaad
Tailback

Jomes Johnson
Tackle

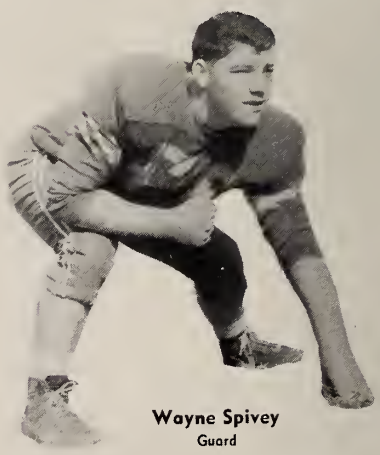

Wayne Spivey
Guard

Roger Smith
Tailback

Stonley Lawhon
Center

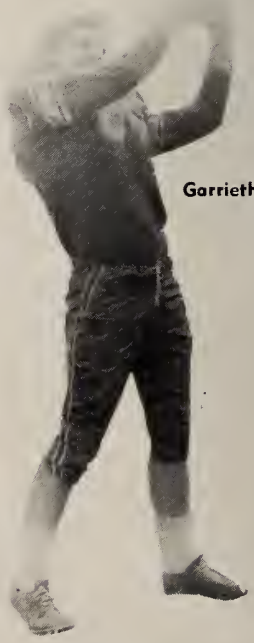

Garrieth Pendergraft
End

FIGHTING B

Robert "Q" Smith
Wingback

Jerry Lowder
Tackle

Glenn Talbert
Wingback

Lane Lowder
Guard

Steve "Punk" Gantt
Fullback

Larry "Rat" Lisk
End

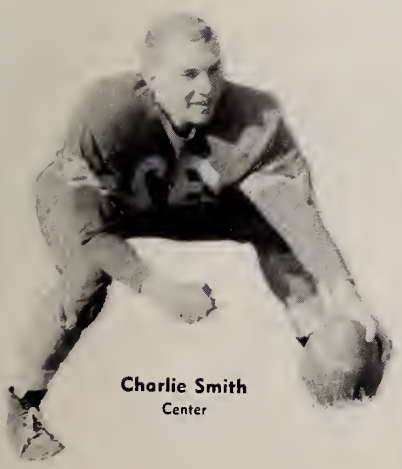

Charlie Smith
Center

David Grigg
Guard

Mickey Dry
End

BULLDOGS

First Row, (left to right)—Graham Harwood, Roger Whitley, Charlie Smith, Jerry Lowder, David Grigg, Robert "Q" Smith, "Punk" Gantt, Mickey Dry, Lane Lowder, Larry "Rat" Lisk.

Second Row: Don Taylor, Sherrill Williams, Larry Mullis, Roger Smith, Stanley Lawhorn, Clyde Hill, Richard Peck, Sherrill Whitley, Glenn Talbert, Wade McSwain.

Third Row—Jack Cranford, Gerry Currier, Eddie Crutchfield, Tommy Murrell, Richard Kimrey, Roger Eudy, Johnny Almond, Chip Cain, Neil Efird, Joe Miller, Garrieth Pendergraft.

Fourth Row: Holly Vanhoy, Wayne Spivey, Cary McSwain, James Norton, James Johnson, Michael Prince, Don Montgomery, Billy Pickler, Woody Durham.

ALBEMARLE

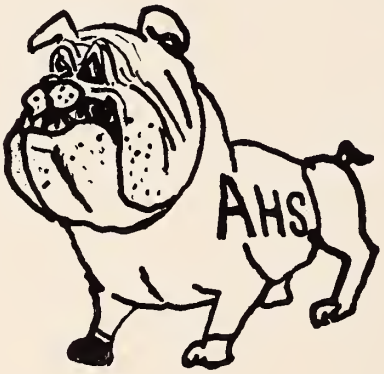

BULLDOGS

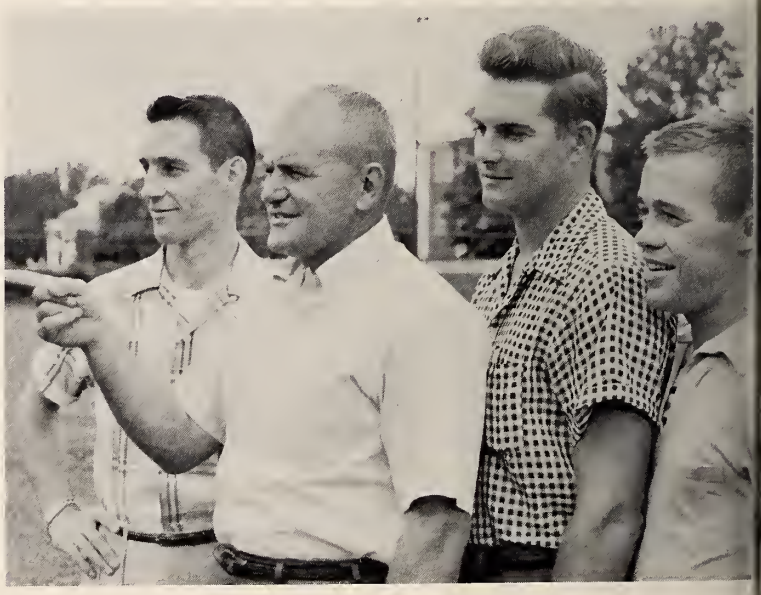

Mr. Don Knotts, End Coach; Mr. H. T. "Toby" Webb, Head Coach; Mr. Bill Robinette, Backfield Coach, Mr. Bill Lippard, Assistant Coach.

Co-Captains

Robert "Q" Smith (11)
David Grigg (36)

Starting Linemen

First Row—David Grigg, Charlie Smith, Lane Lowder.

Second Row—Mickey Dry, Roger Whitley, Jerry Lowder, Larry "Rat" Lisk.

Starting Backfield

Robert "Q" Smith, Don Taylor, "Punk" Gantt, Graham Harwood.

RESULTS OF 1956 FOOTBALL SEASON

Albemarle	54	Winecoff	0
Albemarle	13	Kannapolis	13
Albemarle	14	Lexington	13
Albemarle	39	Mooresville	0
Albemarle	61	Monroe	0
Albemarle	41	Thomasville	0
Albemarle	41	Landis	6
Albemarle	31	Concord	14
Albermarle	31	China Grove	0

"PUNK"

Reserve Backs:

First Row—Glenn Talbert, Rager Smith, Jahnny Almond, Jae Miller. Back Row—Sherrill Whitley, Holly Vanhoy, Larry Mullis, James Norton, Sherrill Willioms, Richard Kimery.

Reserve Line Men:

First Row—Wayne Spivey, Stonley Lawhon, Richord Peck. Back Row—Gerry Currier, Eddie Crutchfield, James Johnson, Garrieth Pendergroft.

Reserve Line:

First Row—Michoel Prince, Clyde Hill, Chip Cain, Roger Eudy, Tommy Murrell, Neil Efird. Bock Row—Wade McSwoin, Cary McSwain, Jack Cranford, Billy Pickler, Don Mantgomery, Waady Durhom.

"RAT"

HIGHLIGHTS OF '56

Albemarle—54 Winecoff—0

The Albemarle High School Bulldogs started the 1956 football season with a 54-0 trouncing of Winecoff on the AHS home field. "Punk" Gantt led the Bulldog scoring with three touchdowns, Graham Harwood tallied twice, as Glenn Talbert, Larry "Rat" Lisk, and "Drip" Kimrey scored one each. Jerry Lowder kicked six extra points.

Albemarle—13 Kannapolis—13

Kannapolis was the scene of the second game of the season in which the Bulldogs fought to a 13-13 tie with the Little Wonders. Harwood and Gantt scored once each for the hard-pressed Albemarle eleven, and Lowder converted once to tie the game.

Albemarle—14 Lexington—13

A hard-fighting Bulldog line was the deciding factor in AHS's 14-13 defeat of Lexington on the home field. Harwood scored the first Bulldog TD and passed to Lisk for the other score. Lowder kicked the winning point after touchdowns.

Albemarle—39 Mooresville—0

Mooresville failed to drive past their own 45-yard line as they fell in the path of the invading Bulldogs 39-0. Harwood and Sherrill Whitley led the scoring with two touchdowns each. Gantt and "Q" Smith tallied once each, and Lowder kicked three PAT's.

Albemarle—61 Monroe—12

A new single-game scoring record was set by the Bulldogs as they trounced the Rebels 61-12. The previous high for a single game was 59 points scored against Myers Park. Gantt tallied four times, Lisk got two TD's, Talbert, Norton and Whitley crossed the goal once each. Lowder kicked seven PAT's for nine tries.

Albemarle—41 Landis—6

Albemarle continued winning by downing Landis 41-6. Harwood and Smith led the AHS squad with two TD's each. Roger Smith and Talbert both scored one each as Lowder kicked five extra points.

Albemarle—41 Thomasville—0

A college-sized Thomasville team suffered its first defeat of the 1956 season at the hands of the AHS Bulldogs 41-0. Lisk and Talbert led Albemarle's scoring with two TD's each. Harwood and Gantt tallied once each and Lowder booted five PAT's.

Albemarle—31 Concord—14

The Albemarle Bulldogs took over the conference lead by beating a hard-fighting Concord team 31-14. Harwood led AHS's offense by scoring three times. Lisk and Roger Smith each tallied once.

Albemarle—31 China Grove—0

A mud-bogged AHS eleven ended the 1956 regular season play by trouncing China Grove 31-0. Harwood scored twice for the victors as "Q" Smith, Talbert, and Gantt added six points each.

Albemarle—39 Kannapolis—0

A strong Bulldog line paved the way for AHS backs to score a 39-0 victory over the Little Wonders of Brown High of Kannapolis to win the Southern Division of the South Piedmont Conference. Scoring for AHS were Robert "Q" Smith with two scored and Harwood tallying twice also. Gantt and reserve sophomore end Don Montgomery added single TD's each. Larry Mullis booted three extra points.

Albemarle—12 Lexington—14

Fourteen seniors played their final game as the Bulldogs fell short of victory and the SPC Championship by 12-14. "Punk" Gantt, Charlie Smith, Glenn Talbert, Don Taylor, David Grigg, Mickey Dry, Gary Pendergraft, Clyde Hill, Jack Cranford, "Rat" Lisk, and Gerry Currier, Jerry Lowder, Lane Lowder, and Robert "Q" Smith are the graduating members.

MANAGERS:

Roderick Jordan, Rex Whitley, David Beaver, and Steve Fesperman.

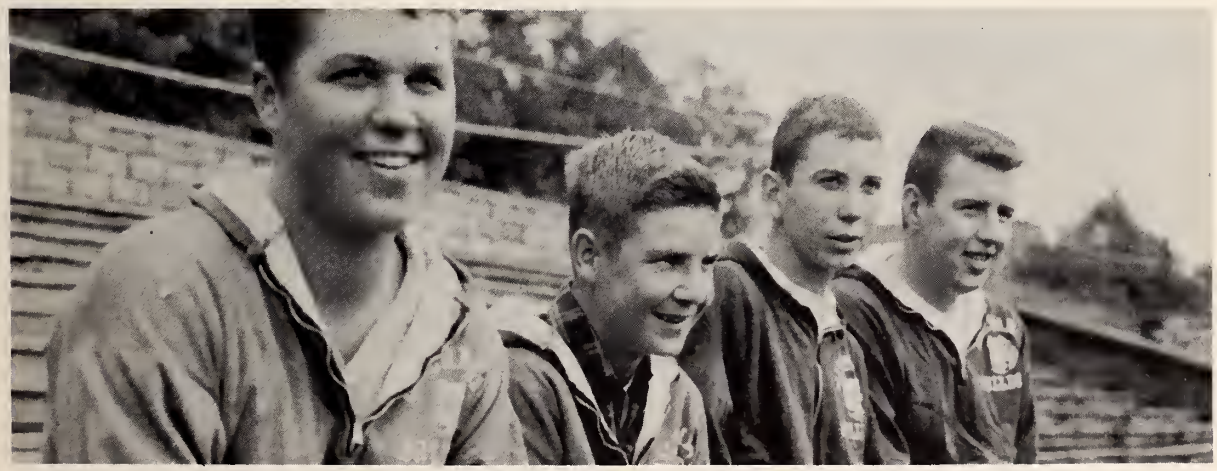

BOYS' VARSITY BASKETBALL

STARTERS

David Grigg
Co-Captain

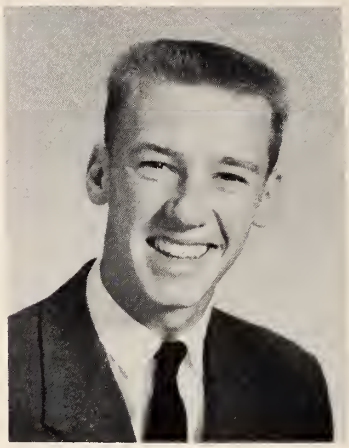

Burnie Miller

Larry Lisk

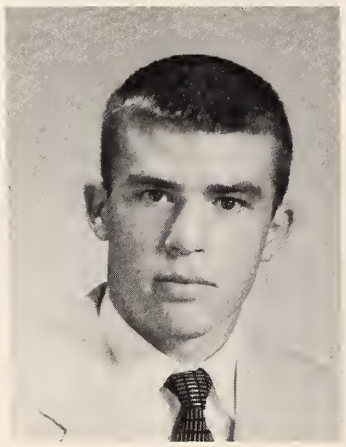

Steve Gantt

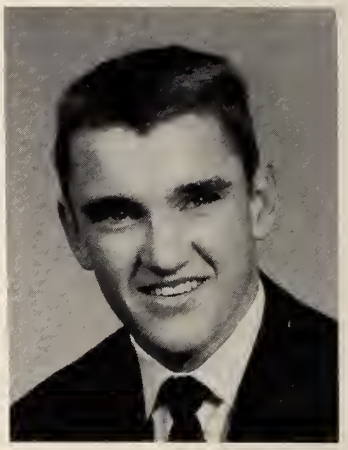

Stanley Lawhon

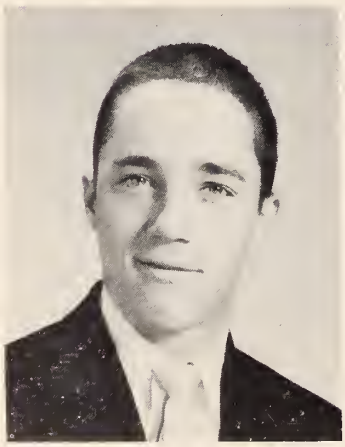

Graham Harwood

Tommy Murrell

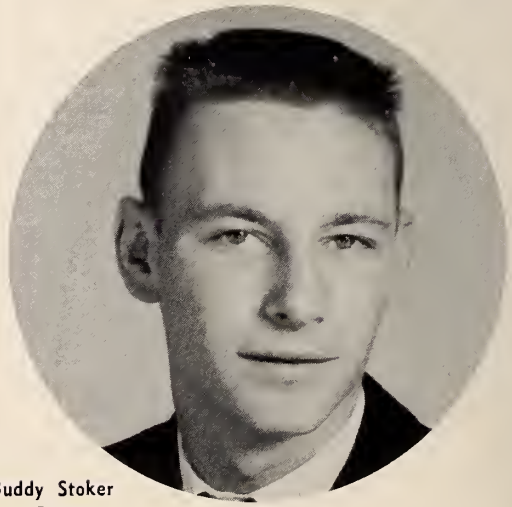

Buddy Stoker
Co-Captain

BOYS' BASKETBALL TEAM

Front Row—Larry Lisk, Tommy Murrell, Steve Gantt, David Grigg, Buddy Stoker, Graham Harwood, Stanley Lawhon, Burnie Miller.

Second Row—Coach Bill Lippard, Ronald Russell, Manager Steve Fesperman, Richard Peck, Charles Delk, Sherrill Williams, Jimmy Cochran, Gene Langley, Neil Efird, Cary McSwain, Richard Kimrey, Don Montgomery, Manager Harold Kimmer.

Back Row—Manager Conrad Hathcock, Manager Gary Blalock, Roger Smith, Dale Hartsell, Charles Pennington.

Boys' Basketball Coach
Bill Lippard

1957 BASKETBALL SCHEDULE

January 8	Kannapolis	There
January 11	Mooresville	There
January 15	Monroe	Here
January 18	Landis	Here
January 25	China Grove	There
January 29	Concord	Here
February 1	Winecoff	There
February 5	Mooresville	Here
February 8	Monroe	There
February 12	Landis	There
February 15	Kannapolis	Here
February 19	China Grove	Here
February 22	Concord	There
February 26	Winecoff	Here

Libby Sue McLeod

Barbara Kimrey

Jeanette Hinson

Linda Moose

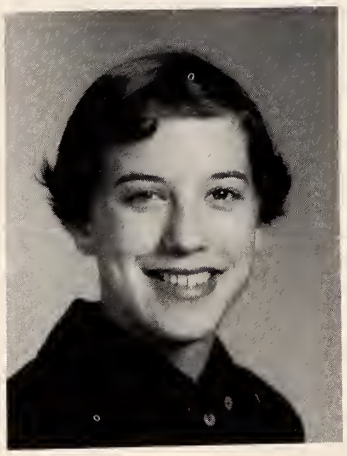

Martha Huckabee

STARTERS

Hunter Hearne

Judy Kluttz

Gail Buck

GIRLS' BASKETBALL TEAM

Front Row—Gloria Janes, Linda Maase, Co-Captain; Jeanette Hinson, Loretta Howell.

Second Row—Joyce Burris, Ann Pressan, Hunter Hearne, Martha Huckabee, Judy Kluttz, Gail Buck.

Third Row—Mrs. Charles Whitley, Coach; Anne Taylor, Libby Sue McLead, Co-Captain; Linda Efird, Bonnie Lawder, Judy Redfern, Tamara Almond, Jane Chandler, Susan Green, Carolyn Nichols, Judy Stoker, Mr. Charles Whitley, Bobby Kimrey.

GIRLS' COACHES

Mrs. Charles Whitley Mr. Charles Whitley

CO-CAPTAINS

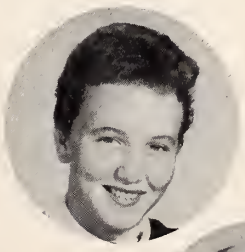

Libby Sue McLead

Linda Maase

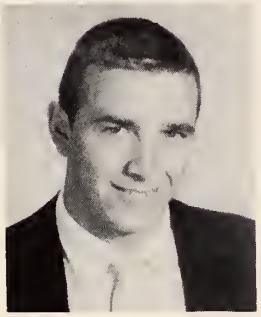

Sherrill Whitley
Outfielder

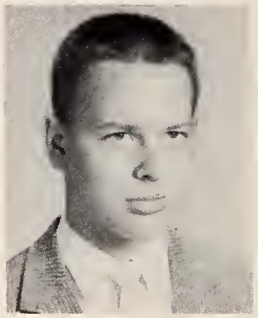

Jomes Johnson
Second Base

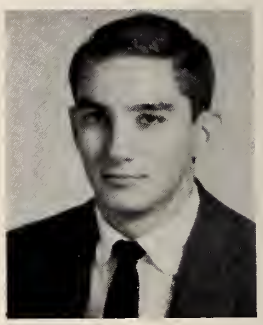

Glenn Talbert
Outfielder

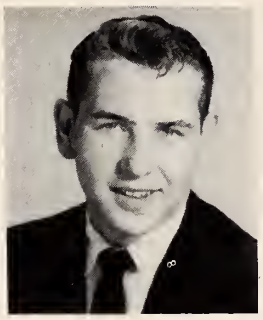

Jim Stiller
Outfielder

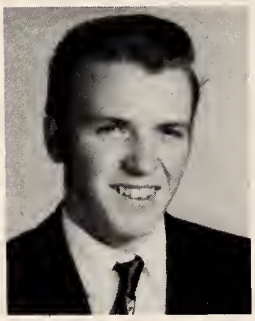

Mickey Morgan
Outfielder

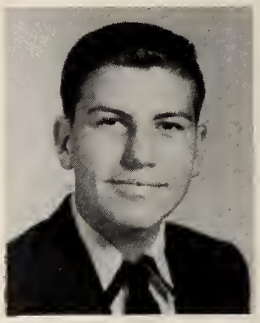

Don Montgomery
First Base

A. H. S. BASEBALL SCHEDULE

March	26	Mooresville	Here
March	29	Monroe	Here
April	2	Landis	Here
April	5	Kannapolis	Here
April	9	China Grove	There
April	12	Concord	Here
April	16	Winecoff	There
April	18	Mooresville	There
April	23	Monroe	There
April	26	Landis	There
April	30	Kannapolis	There
May	3	China Grove	Here
May	7	Concord	There
May	10	Winecoff	Here

Jerry Russell
Cotcher

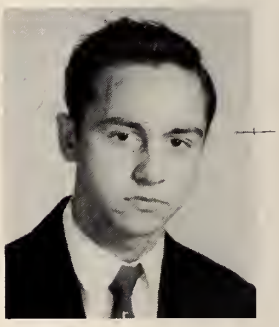

Larry Carter
Third Base

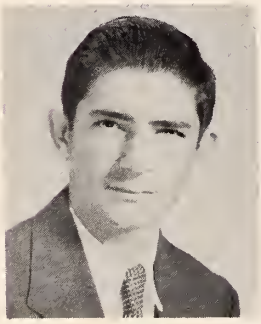

Holly Vanhoy
Outfielder

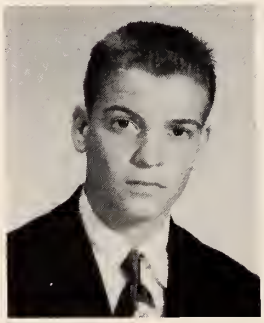

Max Morgan
Short Stop

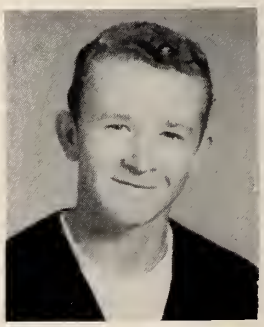

Joe Miller
Pitcher

BASEBALL TEAM 1956

Larry Lisk

Lane Lowder

Robert T. Smith

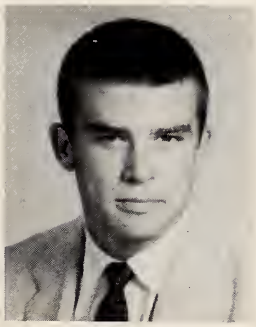

Steve Gantt

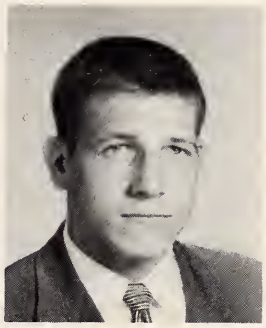

Jerry Lawder

TRACK TEAM 1956

Richard Kimrey

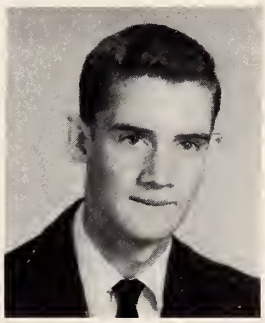

Rannie Haire

Eldan Earnhardt

Babbie Barrier

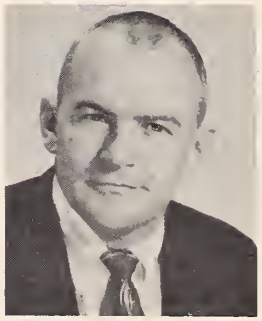

Coach Webb

SENIOR STATISTICS

BARRIER, BOBBY NED

BEAVER, DAVID

Monogram Club; Track; Basketball; Manager of Football Team.

BIDDLE, JACKIE

Junior Red Cross; Black Masque; Hi-Y; Science Fair; Hi-Y Basketball.

BLAKE, PATSY

Boosters Club; Homeroom Secretary; Devotional Leader; Black Masque; Tri-Hi-Y; Girls' Ensemble; Science Fair; FULL MOON Feature Staff; Junior Play Committee; Senior Banquet Waitress.

BOST, CLARA

F.H.A.; Boosters Club; Junior Red Cross President; Library Club; Homeroom Devotional Leader; Black Masque; Science Fair.

BROOKS, JO ELLEN

Student Council Vice President; Boosters Club Dance Committee; Creative Writing Club; Junior Red Cross Treasurer; Homeroom Vice-President, Secretary, Devotional Leader; Bible Club President; National Honor Society Secretary and Treasurer; Black Masque; Tri-Hi-Y President, Chaplain; Modern Music Masters Vice President; Girls' Ensemble; T.B. Essay, First Place; "I Speak for Democracy" Contest, First Place, D.A.R.; Who's Who; Science Fair; Field Day; FULL MOON News Staff; CROSSROADS Editor; Jr.-Sr. Prom Committee; Sophomore Hop Committee; Basketball; Cast of "Charlie's Aunt;" Homecoming Sponsor; Senior Banquet Waitress.

BROOKS, TERRY

Black Masque; Hi-Y; Science Fair.

BUNTING JEWELL

F.H.A.; Freshman Class Treasurer; Science Fair; D.O. Student; Homecoming Sponsor.

BURLESON, BARBARA

F.T.A.; F.H.A.; Boosters Club Dance Committee; Monogram Club; Black Masque; Tri-Hi-Y; Science Fair; Field Day; Jr.-Sr. Prom Committee; Cheerleader; Homecoming Sponsor; Tri-Hi-Y Basketball; Senior Banquet Waitress.

BURLESON, LARRY JOE

Boosters Club; Junior Red Cross; Homeroom Treasurer, Guidance Leader, Devotional Leader; Black Masque; Band Treasurer; Hi-Y; Science Fair; Field Day; FULL MOON News Staff; Jr.-Sr. Prom Committee; Varsity Football; B-Team Football; Senior Banquet Entertainment.

BURRIS, SUE

Bible Club; Black Masque; D. O. Student.

CAGLE, MICKEY

Homeroom Treasurer; Mixed Chorus Treasurer; Hi-Y; Modern Music Masters; Boys' Double Quartet; Science Fair; Field Day; FULL MOON Feature Staff; Sophomore Hop Committee; Hi-Y Basketball.

CAMPBELL, HILDA

F.H.A.; Homeroom Treasurer; Bible Club; Black Masque; Modern Music Masters; Girls' Ensemble; Science Fair; Transferred from Iva High School, Iva, South Carolina.

CARPENTER, NED

Junior Red Cross; Science Fair.

CARPENTER, WAYNE

Science Fair.

COCHRAN, JIMMY

Boosters Club; Homeroom Vice-President, Treasurer; Black Masque; Hi-Y President; Boys' Double Quartet; Science Fair; Assembly Committee; Field Day; FULL MOON Sports Staff; Jr.-Sr. Prom Committee; Sophomore Hop Committee; Basketball; B-Team Football; Junior Play Committee; Senior Banquet Entertainment.

COLE, RONALD

Homeroom Guidance Leader; Science Fair; Field Day; Track.

CORBETT, BILLY

Boosters Club; Homeroom Vice-President; Black Masque; Hi-Y; Science Fair; Field Day; B-Team Foctball; Senior Banquet Entertainment.

COUICK, VERNELL

Library Club Vice-President; Bible Club; Black Masque; Hi-Y; Science Fair; B-Team Basketball; B-Team Football.

CRANFORD, JACK

Black Masque; Hi-Y; Science Fair; Field Day; Jr.-Sr. Prom Committee; Sophomore Hop Committee; Varsity Football, Track.

CRANFORD, VICKI

Student Council Representative; Boosters Club; Creative Writing and Speech Club Treasurer; Homeroom Vice-President, Secretary; Bible Club Historian; National Honor Society; Black Masque; Tri-Hi-Y Secretary; Science Fair; FULL MOON News Staff; CROSSROADS Literary Staff; Jr.-Sr. Prom Committee; Sophomore Hop Committee; Junior Play Committee; Tri-Hi-Y Basketball; Delegate to Tri-Hi-Y Convention; Bible Club Newspaper Reporter; State Bible Club Retreat Work Crew.

CURRIER, GERRY

Transferred from Haverford High School, Havertown, Pa.; Science Fair; Field Day; Black Masque; Varsity Football; Track Team.

DAVIS, SYLVIA

F.H.A.; Boosters Club; Library Club; Black Masque; Devotional Leader, Guidance Leader; Bible Club; Tri-Hi-Y; Science Fair; Field Day; Jr.-Sr. Prom Committee; Senior Banquet Waitress; Photography Club.

DEESE, JIMMY

Junior Red Cross; Hi-Y; Field Day.

DENNIS, JAMES

Homeroom Devotional Leader; Black Masque; Science Fair.

DRY, MICKEY

Boosters Club; Monogram Club; Homeroom President, Vice-President; Mixed Chorus President; Hi-Y Vice-President, Chaplain; Sports Staff; Sophomore Hop Committee; Student Rotarian; Varsity Football; B-Team Football; Track Team; Senior Banquet Entertainment.

DUKE, LINDA

F.T.A. President, Vice-President; F.H.A.; Boosters Club Dance Committee; Home room Devotional Leader; Black Masque; Tri-Hi-Y; Modern Music Masters Historian; Girls' Ensemble; Science Fair; Assembly Committee; CROSSROADS Typing Staff; Jr.-Sr. Prom Committee; Sophomore Hop Committee; Junior Play Committee; Homecoming Sponsor; Senior Banquet Waitress.

EARNHARDT, DARRELL

Transferred from China Grove High School, China Grove, N. C.; FULL MOON Feature Staff.

SENIOR STATISTICS

EARNHARDT, ELDON

Boosters Club; Black Masque; Hi-Y; Science Fair; Field Day; Junior-Senior Prom Committee; Sophomore Hop Committee; Track; Junior Play Usher; Senior Banquet Entertainment; Hi-Y Basketball.

EDWARDS, PAT
EFIRD, PHYLLIS

F.H.A.; Boosters Club; Bible Club; Science Fair.

EUDY, WAYNE

Homeroom Secretary, Treasurer; National Honor Society; Black Masque; Senior Class Treasurer; Hi-Y Vice-President; Science Fair; FULL MOON Business Manager; Jr.-Sr. Prom Committee; Sophomore Hop Committee; Cast of "Charley's Aunt;" Senior Banquet Entertainment.

EURY, WAYNE

Black Masque; Science Fair; Track.

FESPERMAN, STEVE

Manager of Football Team.

FORD, WINFRED

Student Council Representative; Black Masque; Science Fair; Photography Editor; FULL MOON Feature Staff; CROSSROADS Art; Photography Staff.

FREEMAN, LARRY

Junior Red Cross Council; Homeroom Guidance Leader; Black Masque; Science Fair; Field Day; B-Team Football.

FURR, BARBARA DENNIS

Transferred from Badin High School, Badin, North Carolina.

GANTT, STEVE

Boosters Club; Junior Red Cross; Monogram Club; Homeroom Guidance Leader; Black Masque; Hi-Y; Science Fair; Field Day; CROSSROADS Sports Staff; Jr.-Sr. Prom Committee; Sophomore Hop Committee; Basketball; Varsity Football; B-Team Football; Track; Senior Banquet Entertainment; Athlete of Month; All Conference Football; Honorable Mention All State Football; Basketball Team Manager.

GLOVER, CAROLYN

F.H.A.; Boosters Club; Bible Club; Black Masque; Science Fair; Transferred from Richfield High School, Richfield, N. C.

GRIFFIN, MARY EWING

Boosters Club; Creative Writing and Speech Club; Homeroom Guidance Leader; Bible Club; Black Masque; Tri-Hi-Y Secretary; Science Fair; FULL MOON News Staff; CROSSROADS Photography Staff; Jr.-Sr. Prom Committee; Sophomore Hop Committee; Junior Play Committee; T.B. Essay, Third Place.

GRIGG, DAVID

Student Council President, Secretary, Representatives; Boosters Club; Monogram Club; National Honar Society; Black Masque; Freshman, Junior Class President; Hi-Y; World Peace Study, Third place; Boys' State; Marshal (3); Athlete of Month; Who's Who; Science Fair; Field Day; Debating team; FULL MOON Editorial Writer; Jr.-Sr. Prom Committee; Sophomore Hop Committee; Student Rotarian; Basketball Co-Captain; Football Co-Captain; B-Team Football; Cast of "Charley's Aunt;" Junior Play Committee; Senior Banquet Entertainment; All Conference Football; Greensboro Daily News All State Football; Hi-Y Basketball.

HAIRE, RONNIE

Science Fair; Field Day; FULL MOON Feature Staff; Jr.-Sr. Prom Committee; Track; Junior Play Committee.

HARTON, BILL

Junior Red Cross; Modern Music Masters; Science Fair; Jr.-Sr. Prom Committee.

HARTSELL, BOYCE

Science Fair.

HARWOOD, PHYLLIS

Boosters Club; Library Club; Black Masque; Jr.-Sr. Prom Committee; Sophomore Hop Committee; Senior Banquet Waitress; Science Fair.

HATHCOCK, CONRAD

Science Fair, Field Day; CROSSROADS Business Staff; Jr.-Sr. Prom Committee; Sophomore Hop Committee; Basketball Manager; B-Team Football; Junior Play Committee; District Winner for Wildlife Essay Contest.

HATLEY, SUE

F.H.A.; Boosters Club; Library Club; Black Masque; Science Fair.

HENDERSON, JENNY

Boosters Club; Dance Committee; Homeroom Guidance Leader; Black Masque; Tri-Hi-Y Vice-President; Science Fair; Field Day; CROSSROADS Art Staff; Jr.-Sr. Prom Committee; Junior Play Committee; Tri-Hi-Y Basketball.

HERRIN, CONRAD

Transferred from Endy High School, Endy, N. C.; Hi-Y; Boys' Double Quartet; Field Day.

HILL, CLYDE

Junior Red Cross; Monogram Club; Library Club; Homeroom Treasurer; Hi-Y; Varsity Football; B-Team Football; Manager of Baseball and Basketball Teams.

HINSON, JEANETTE

Student Council Representative; F.H.A.; Boosters Club President; Co-Chairman Dance Committee; Junior Red Cross Vice-President; Monogram Club; Homeroom Secretary, Treasurer, Guidance Leader; Bible Club; Black Masque Treasurer; Sophomore Class Treasurer; Tri-Hi-Y Vice-President, Secretary; Who's Who; Science Fair; Field Day; Homecoming Queen; FULL MOON Feature Editor; CROSSROADS Literary Staff; Jr.-Sr. Pram Committee; Sophomore Hop Committee; Lettergirl; Basketball; Junior Play Committee; Homecoming Sponsor; Senior Banquet Waitress.

HOLT, LORETTA

F.H.A. Vice-President; Boosters Club; Homeroom Secretary, Devotional Leader, Guidance Leader; Black Masque; Tri-Hi-Y; Science Fair; D. E. Student; Cast of "Charley's Aunt;" Homecoming Sponsor.

HUNSUCKER, ROGELL

Black Masque; Band President; Librarian.

IDDINGS, JOHN WHITE

Student Council Homeroom Representative; Boosters Club; Homeroom Vice-President, Devotional Leader; Hi-Y Treasurer, Chaplain; Modern Music Masters; Science Fair.

JAMES, CAROL

F.H.A.; Boosters Club; Science Fair; Field Day.

JORDAN, RODERICK

Boosters Club; Homeroom President, Devotional Leader; Black Masque; Hi-Y Chaplain; Science Fair; Asst. Business Manager of FULL MOON; Football Manager; Jr.-Sr. Prom Committee; Jr. Play Committee.

SENIOR STATISTICS

KIMREY, BARBARA

Boosters Club; Monogram Club; Black Masque; Field Day; D. O. Student; CROSSROADS Typing Staff; Jr.-Sr. Prom Committee; Sophomore Hop Committee; Basketball; Junior Play Usher; Senior Banquet Waitress.

KLUTTZ, HERBERT

Science Fair; Field Day.

KLUTTZ, SHIRLEY

Booster Club; Homeroom Secretary; Bible Club; Tri-Hi-Y Treasurer; Science Fair; Field Day; D.E. Student; Jr.-Sr. Prom Committee; Sophomore Hop Committee; Basketball; Jr. Play Usher; Junior Play Committee; Senior Banquet Waitress; Tri-Hi-Y Basketball.

LANGLEY, GENE

Student Council Representative, Treasurer; Boosters Club; Homeroom President, Guidance Leader; National Honor Society; Black Masque; Hi-Y President; Boys' Double Quartet; Who's Who; Science Fair; Field Day; FULL MOON Editorial Writer; Business Staff of CROSSROADS; Jr.-Sr. Prom Committee; Sophomore Hop Committee; Student Lion; Varsity Basketball (3); B-Team Football; Cast of "Charley's Aunt."

LISK, LARRY

Monogram Club Secretary; Homeroom Devotional Leader; Black Masque; Hi-Y Vice-President; Athlete of Month; Science Fair; Field Day; Jr.-Sr. Prom Committee; Sophomore Hop Committee; Basketball; Varsity Football; Track; All Conference Football; All State Honorable Mention.

LITTLE, CAROL

F.H.A.; D.E. Student.

LITTLE, FRANCES

F.H.A.; Bible Club; Black Masque; Science Fair; FULL MOON Feature Staff.

LOWDER, BILLY

Boosters Club; Library Club; Hi-Y; Science Fair; Field Day; Basketball; B-Team Football; Baseball.

LOWDER, DONALD

LOWDER, JERRY

Monogram Club; Hi-Y; Athlete of Month; Science Fair; Field Day; Varsity Football; Track; Shrine Bowl; All State Football in Charlotte Observer; All Conference Honorable Mention; All Southern Honorable Mention; East-West Football Game.

LOWDER, LANE

Boosters Club; Junior Red Cross; Monogram Club; Homeroom Vice-President; Athlete of Month; Science Fair; Field Day; CROSSROADS Business Staff; Sophomore Hop Committee; Varsity Football; Track; Shrine Bowl; All Southern Honorable Mention; East-West Football Game; Field Day.

LYON, BILL

Science Fair.

MABRY, CAROLYN EFIRD

Boosters Club; Junior Red Cross; Library Club Reporter; Black Masque; Science Fair; D E. Student; Cafeteria Worker.

MADREN, JOE

Bible Club; Library Club; Hi-Y.

MANN, MACIE

F.H.A.; Boosters' Club; Library Club; Homeroom Vice-President; Science Fair; Field Day; Basketball; Vice-President County F.H.A.

MAULDIN, PATRICIA

F.H.A.; Boosters Club Dance Committee; Homeroom President, Vice-President; Black Masque; Science Fair; Field Day; D.E. Student; CROSSROADS Typing Staff; Photography Club.

MAULDIN, RONA JANE

F.T.A. Secretary, Reporter; Junior Red Cross; Homeroom Vice-President, Secretary, Treasurer; Bible Club; National Honor Society; Black Masque; Sophomore Class Secretary; Tri-Hi-Y Vice-President; Girls' State; Marshal (2); Science Fair; FULL MOON Feature Staff; CROSSROADS Literary Editor; Jr.-Sr. Prom Committee; Sophomore Hop Committee; Junior Play Usher; Homecoming Sponsor; Reporter for Stanly News and Press; Senior Banquet Waitress; Tri-Hi-Y Basketball; Delegate to F.T.A. Convention; Junior Play Committee.

MAULDIN, SYLVIA, ANNETTE

F.H.A.; Library Club; Homeroom President; Black Masque; Science Fair; Field Day.

MAULDIN, SYLVIA JANE

F.H.A.; Boosters Club; Homeroom Guidance Leader; Science Fair; Field Day; Full Moon News Staff; CROSSROADS Typing Staff; Jr.-Sr. Prom Committee; Jr. Play Committee.

McLEOD, LIBBY

Boosters Club; Monogram Club; Homeroom President, Vice-President; Black Masque; Science Fair; Field Day; Jr.-Sr. Prom Committee; Sophomore Hop Committee; Basketball Co-Captain (2); Junior Play Usher; Senior Banquet Waitress.

McMANUS, GEORGE

Student Council Representative; Junior Red Cross; Homeroom President; Hi-Y; Science Fair; Field Day; FULL MOON Sports Staff; Jr.-Sr. Prom Committee; B-Team Football.

McMANUS, SUE

F.T.A.; Monogram Club; Tri-Hi-Y; Science Fair; Field Day; Jr.-Sr. Prom Committee; Sophomore Hop Committee; Basketball; Homecoming Sponsor.

MILLER, BURNIE

Student Council Representative; Boosters Club; Monogram Club; Homeroom President; Black Masque Treasurer; Senior Class President; Freshman Class Vice-President; Hi-Y President, Vice-President, Secretary; Modern Music Masters; Boys' Double Quartet; Marshal; Science Fair; Field Day; FULL MOON Sports Staff; CROSSROADS Sports Staff; Jr.-Sr. Prom Committee; Sophomore Hop Committee; Basketball; Cast of "Charley's Aunt;" Hi-Y Basketball.

MILLS, MYRNA

Student Council Representative; Boosters Club Dance Committee Co-Chairman; Junior Red Cross Vice-President; Monogram Club; Homeroom Secretary; Black Masque; Tri-Hi-Y; Science Fair; Field Day; FULL MOON News Staff; CROSSROADS Business Staff; Basketball; Jr. Play Usher; Homecoming Sponsor; Senior Banquet Waitress; Tri-Hi-Y Basketball.

MOOSE, LINDA

Student Council Representative; F.H.A.; Boosters Club Dance Committee; Creative Writing and Speech Club; Junior Red Cross; Monogram Club; National Honor Society Scrapbook Chairman; Black Masque President; Vice-President; Sophomore Class Vice-President; Freshman Class Secretary; Tri-Hi-Y President; Chief Majorette; Basketball; Chief Marshal; Who's Who; Science Fair; Field Day; Carrousel Princess; FULL MOON Editor; CROSSROADS Business Staff; Jr.-Sr. Prom Committee; Sophomore Hop Committee; Cast of "Charley's Aunt," "Bobby Sox;" Homecoming Sponsor; Senior Banquet Waitress; Basketball Co-Captain.

SENIOR STATISTICS

MORGAN, MICKEY
Homeroom Vice-President; Science Fair; Field Day; Baseball.

MORRIS, JERRY
Boosters Club; Junior Red Cross; Library Club; Homeroom President, Secretary, Guidance Leader; Black Masque; Hi-Y; Science Fair; Field Day; Jr.-Sr. Prom Committee; Sophomore Hop Committee; Basketball; B-Team Football; Baseball.

MORRIS, ROGER
Boosters Club; Hi-Y; Science Fair; Field Day; Jr.-Sr. Prom Committee; Sophomore Hop Committee; Basketball; B-Team Football; Baseball.

MORTON, BOBBY
MORTON, JOE FRANK
Transferred from New London High School, New London, North Carolina.

PENDERGRAFT, GARRIETH
Student Council Representative; Boosters Club; Junior Red Cross; Monogram Club; Library Club; Homeroom President, Secretary, Treasurer, Devotional Leader; Black Masque; Senior Class Vice-President; Hi-Y; Science Fair; Field Day; Jr.-Sr. Prom Committee; Sophomore Hop Committee; Varsity Football; Track; Cast of "Charley's Aunt;" Baseball; Senior Banquet Entertainment.

PLYLER, BETTY
F.H.A.; Boosters Club; Homeroom Guidance Leader; Science Fair; Field Day.

POPLIN, ROGER
Science Fair.

PRESSON, ANN
F.H.A.; Boosters Club; Black Masque; Science Fair; Field Day; Basketball; Homeroom Secretary.

RAGSDALE, TOBY
Boosters Club; Library Club Reporter; Homeroom Treasurer, Devotional Leader, Guidance Leader; Black Masque Scrapbook Co-Chairman; Science Fair; FULL MOON Circulation Manager; CROSSROADS Literary Staff; Jr.-Sr. Prom Committee; Sophomore Hop Committee; Junior Play Usher; Senior Banquet Waitress.

REAP, JERRY
Science Fair, Field Day.

RENGER, JOHN
Boosters Club; Homeroom Vice-President; Devotional Leader, Guidance Leader; National Honor Society; Black Masque; Hi-Y President; Science Fair; FULL MOON News Staff; CROSSROADS Assistant Business Manager; Jr.-Sr. Prom Committee; Sophomore Hop Committee; Junior Play Committee; Photography Club.

RICHARDSON, JACKIE
F.H.A. Treasurer; Boosters Club; Junior Red Cross; Homeroom President, Vice-President, Secretary, Treasurer; National Honor Society; Black Masque; Tri-Hi-Y; Marshal; Science Fair; Field Day; D. E. Student; CROSSROADS Art Editor; Jr.-Sr. Prom Committee; Sophomore Hop Committee; Junior Play Committee, Junior Play Usher; Tri-Hi-Y Basketball; Senior Banquet Waitress.

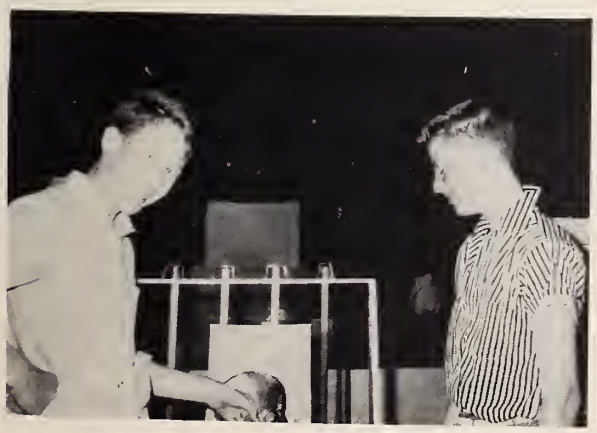

ROBERSON, JOE
Transferred from New London High School, New London, North Carolina.

ROGERS, ANNE
Boosters Club Dance Committee; Homeroom Devotional Leader, Guidance Leader; Bible Club; National Honor Society; Black Masque; Mixed Chorus Secretary; Tri-Hi-Y President; World Peace Study, 2nd Place; Science Fair; FULL MOON Managing Editor; CROSSROADS Typing Staff; Jr.-Sr. Prom Committee; Sophomore Hop Committee; Junior Play Committee; Homecoming Sponsor; Senior Banquet Waitress; Tri-Hi-Y Basketball; Delegate to Tri-Hi-Y Congress; Delegate to Tri-Hi-Y Conference.

RUSSELL, SYLVIA
F.H.A.; Boosters Club; Library Club; Bible Club; Black Masque; Tri-Hi-Y; Science Fair; Tri-Hi-Y Basketball.

SCARBORO, DARRELL
Science Fair; Field Day; Sophomore Hop Committee; B-Team Football; Track.

SCARBORO, SHEILA
Boosters Club Dance Committee; Homeroom Treasurer; Black Masque; Tri-Hi-Y; Science Fair; Jr.-Sr. Prom Committee; Homecoming Sponsor; Senior Banquet Waitress.

SHAVER, TOMMY
Junior Red Cross; Homeroom Devotional Leader, Guidance Leader; Science Fair; CROSSROADS Photography Editor.

SIMMONS, GENE
Science Fair, Field Day.

SIMPSON, PHYLLIS
Student Council Representative; Homeroom Treasurer; Science Fair.

SIMPSON, REGGIE
Science Fair.

SMITH, CHARLIE
Student Council Representative; Boosters Club; Junior Red Cross; Monogram Club; Homeroom President, Vice-President; Black Masque; Sophomore Hop Committee; Sophomore Class President; Hi-Y President, Vice-President; Boys' Double Quartet; Boys' State; Science Fair; Field Day; FULL MOON News Staff; Jr.-Sr. Prom Committee; Student Lion; Basketball; Varsity Football; B-Team Football; Track; Cast of "Charley's Aunt;" Junior Play Committee; Senior Banquet Entertainment; Annapolis Appointee.

SMITH, JOYCE
F.H.A.; Science Fair.

SMITH, LARRY
Homeroom Treasurer, Devotional Leader, Guidance Leader; Band Vice-President; Hi-Y; Science Fair; Field Day; Sophomore Hop Committee; Baseball; Hi-Y Basketball.

SMITH, LULABELLE
Student Council Representative; Boosters Club; Creative Writing and Speech Club; Homeroom Devotional Leader; Bible Club; National Honor Society; Black Masque; Modern Music Masters Chaplain; Girls' Ensemble; World Peace Study, 1st Place; Science Fair; FULL MOON News Editor; CROSSROADS Literary Staff; Jr.-Sr. Prom Committee; Sophomore Hop Committee; Junior Play Committee; Reporter for Stanley Citizen; Senior Banquet Waitress.

SMITH, NANCY
F.H.A.; Boosters Club; Bible Club; Black Masque; Tri-Hi-Y Basketball.

SENIOR STATISTICS

SMITH, ROBERT L.

Student Council Representative; Boosters Club; Creative Writing and Speech Club; Homeroom Devotional Leader; National Honor Society President; Junior Class Treasurer; Hi-Y; N. C. Academy of Science Winner; Boys' State; Who's Who; Science Fair; Assembly Committee; FULL MOON News Staff; CROSSROADS Business Manager; Jr.-Sr. Prom Committee; Student Rotarian; Junior Play Committee; Senior Banquet Entertainment.

SMITH, ROBERT T.

Booster's Club; Monogram Club; Homeroom President, Vice-President, Treasurer; Black Masque; Hi-Y Vice-President, Treasurer; Athlete of Month; Science Fair; Field Day; CROSSROADS Business Staff; Jr.-Sr. Prom Committee; Sophomore Hop Committee; Student Lion; Football Co-Captain; B-Team Football; Track; Junior Play Committee; Hi-Y Basketball; Senior Banquet Entertainment; Basketball Manager, Scorekeeper.

SNUGGS, MAX

Science Fair; Field Day; Jr.-Sr. Prom Committee.

SOLOMON, JOHN

Homeroom Treasurer, Guidance Leader; Hi-Y; Science Fair; Hi-Y Basketball.

STILLER, JIM

Boosters Club; Homeroom Treasurer; Black Masque; Hi-Y; Science Fair; Field Day; B-Team Football; Baseball Team.

STOKER, BUDDY

Student Council Representative; Boosters Club; Monogram Club; Homeroom President, Vice-President; Black Masque; Hi-Y Secretary; Marshal; Science Fair; Assembly Committee; Field Day; FULL MOON Sports Staff; Jr.-Sr. Prom Committee; Sophomore Hop Committee; Basketball Captain; Delegate to Hi-Y Conference; Hi-Y Basketball.

STOKES, JOHN

Student Council Representative; Homeroom Guidance Leader; Bible Club; Black Masque; Science Fair.

STONE, ANN

Transferred from Piedmont Junior High, Charlotte, N. C.; Boosters Club Dance Committee; Homeroom Secretary; Bible Club Secretary; Black Masque Scrapbook Co-Chairman; Tri-Hi-Y Treasurer, Chaplain; Science Fair; CROSSROADS Typing Staff; Senior Banquet Waitress; Delegate to Tri-Hi-Y Conference; Jr.-Sr. Prom Committee; Junior Play Usher; Tri-Hi-Y Basketball; Delegate to N. C. State Bible Club Retreat.

TALBERT, GLENN

Student Council Representative; Monogram Club; Homeroom Vice-President; Black Masque; Senior Class Secretary; Hi-Y Treasurer; Marshal (2); Athlete of Month; Science Fair; Field Day; FULL MOON Sports Editor; CROSSROADS Sports Editor; Jr.-Sr. Prom Committee; Sophomore Hop Committee; Student Rotarian; Varsity Football; B-Team Football; Varsity Baseball (4); Junior Play Usher; Senior Banquet Entertainment.

TAYLOR, DON

Boosters Club; Monogram Club; Black Masque; Hi-Y; Science Fair; FULL MOON News Staff; Varsity Football (3); B-Team Football; Track; Junior Play Committee.

THOMPSON, CAROLYN

Boosters Club.

THOMPSON, JERRY

Science Fair.

TROUTMAN, PEGGY

F.H.A. President, Historian; Boosters Club; Library Club; Homeroom Vice-President, Guidance Leader; Bible Club; Black Masque; Tri-Hi-Y; Science Fair; Field Day; Jr.-Sr. Prom Committee; Tri-Hi-Y Basketball; President of Stanly County F.H.A.; Senior Banquet Waitress.

TROUTMAN, VERNON

Student Council Representative; Homeroom Guidance Leader; Bible Club; Science Fair; Field Day.

TUCKER, DIANE

Student Council Representative; F.H.A.; Boosters Club; Junior Red Cross Vice-President; Homeroom Secretary, Devotional Leader; Black Masque; Junior Class Vice-President; Science Fair; Miss Merry Christmas; FULL MOON News Staff; CROSSROADS Typing Editor; Jr.-Sr. Prom Committee; Sophomore Hop Committee; Junior Play Committee; Homecoming Sponsor; Senior Banquet Waitress.

TUCKER, ELIZABETH

Boosters Club Secretary, Treasurer; Mixed Chorus Vice President; Tri-Hi-Y President, Secretary, Treasurer; Modern Music Masters Secretary; Girls' Ensemble; Girls' State; Science Fair; FULL MOON Feature Staff; CROSSROADS Literary Staff; Jr.-Sr. Prom Committee; Sophomore Hop Committee; Lettergirl; Junior Play Usher; Homecoming Sponsor; Senior Banquet Waitress.

WESTERLUND, JANIS

Senior Banquet Waitress; 2nd place T. B. Essay; F.H.A.; Boosters Club Dance Committee; Junior Red Cross; Homeroom Secretary, Devotional Leader, Guidance Leader; Vice-President of National Honor Society; Black Masque; Junior Class Secretary; Tri-Hi-Y Chaplain; Modern Music Masters; Girls' Ensemble; Who's Who; Science Fair; Field Day; FULL MOON Feature Staff; Assistant Editor CROSSROADS; Jr.-Sr. Prom Committee; Sophomore Hop Committee; Chief Cheerleader; Cast of "Charley's Aunt;" Homecoming Sponsor.

WHITLEY, LINDA

F.H.A.; Boosters Club; Creative Writing and Speech Club; Homeroom Devotional Leader; Black Masque; Science Fair; FULL MOON News Staff; Sophomore Hop Committee; Junior Play Committee; Senior Banquet Waitress.

WHITLEY, REX

Boosters Club; Monogram Club; Library Club; Homeroom President, Guidance Leader; Black Masque; Band Secretary; Hi-Y Secretary, Chaplain; Modern Music Masters, Treasurer; Science Fair; Field Day; CROSSROADS Photography Staff; B-Team Football; Junior Play Usher; Football Manager; Basketball Scorekeeper; Hi-Y Basketball.

WILHOIT, G. C.

Student Council Representative; Homeroom Treasurer; Band Vice-President; Modern Music Masters President; Science Fair; Jr.-Sr. Prom Committee; Track; Junior Play Committee; Junior Play Usher.

Congratulations to our top annual salesmen
Robert "Q" Smith and Lane Lowder.

ADVERTISEMENTS

DUN-RITE LAUNDRY & CLEANERS, INC.

Visit Our Branch Office and Cloth Shop On the Charlotte Road for Cloth, Buttons, Thread, and Many Other Items!

Main Office and Plant
Pee Dee Avenue
Phone YU 2-3511

Branch Office
Charlotte Road
Phone YU 2-4895

STANLY DAIRIES

Manufacturers of

STANLY MAID PRODUCTS

East Main Street

Phone YU 2-2714

Collins & Aikman Corporation

Automotive Fabrics Division

Albemarle, North Carolina

STANDARD OFFICE EQUIPMENT CO.

Phone YU 2-7111

175 North Second Street

COMPLETE LINE OF SCHOOL SUPPLIES

FIRST NATIONAL BANK

Albemarle, N. C.

Member Federal Reserve Bank
Member Federal Deposit
Insurance Corporation

Compliments of

STARLIGHT GRILL

Compliments of

A. A. FURR & SONS AUCTION CO.

"More people ride on Goodyear tires than on any other kind."

GOODYEAR SERVICE STORE

250 S. First St. Albemarle, N. C.

EDWARDS GULF SERVICE

922 N. Second St. A.A.A. Road Service

Gulflex Lubrication — Car Washing
Tires — Accessories

YU 2-6511 Phones YU 2-5315

Meets your Friends at

PHILLIPS CUT RATE DRUG STORE

Compliments of

RABES

Montgomery Avenue

LEFLER FURNITURE CO., INC.

Furniture Dealers and Funeral Directors

Phone YU 2-1912

Compliments of

MODERN BEAUTY SHOP

West Main Street Phone YU 2-1015

Compliments of

CONFEDERATE MOTORS

DAVIS MOTOR CO.
S. R. Davis, Owner

Your Cadillac-Olds Dealer

234 East Main Street
Phone YU 2-3114

MORROW BROS. & HEATH COMPANY, INC.
Dealers in
Heavy and Shelf Hardware
Building Materials
Seeds and Fertilizers
Albemarle, N. C.

MORGAN INSURANCE AGENCY, INC.
Mutual Insurance
Dividends
Albemarle, N. C.

ECONOMY AUTO SUPPLY
B. F. Goodrich Tires
Westinghouse Appliances
Maytag Washers
219 W. Main St. Sales & Service
Albemarle, N. C.

MOOSES, INC.
141 West Main Street

JANTZEN
SWEATERS
T-SHIRTS
SWIM SUITS

LOWDER'S SHOP
Body Building — Auto Repairing
Phone YU 2-3515

THOMPSON'S TV SERVICE
459 West Main Street
Phone YU 2-4413 P. O. Box 822

Compliments of
LOFTIN'S DRUG

Compliments of
MUSIC MART
FOR THE BEST IN MUSIC

Compliments of
L. A. EUDY'S ESSO
2015 Charlotte Road

Compliments of
PECK'S FLORIST

LOWDER HARDWARE COMPANY
G.E. Home Appliances
Wilson Sporting Goods
Building Materials — Paints
Delta Tools
Albemarle, N. C.

L. C. LOWDER AND SONS GROCERY
Albemarle, N. C.
Phone YU 2-2611 North First St.

Compliments of
PURCELL'S DRUG STORE
Albemarle, N. C.

Compliments of
HARWOOD'S FLORIST

Compliments of
TOM BROOKS' MOTOR CO.

Compliments of
SOSSAMON FURNITURE COMPANY

HOME BUILDERS ASSOCIATION
108 East North Street

"A Friendly Home For Your Savings"

Compliments of

DO-NUT DINETTE

DO-NUTS AND SANDWICHES

Air-Conditioned for Comfort

Compliments of

ROSELAND FLORIST

GANTT RULANE GAS SERVICE

Tappan Gas Ranges—Gas Water Heaters
Domestic and Commercial Heating

Compliments of

MAXWELL FURNITURE CO.

Albemarle, N. C.

THE DRUG CENTRE

Your Rexall Service Store

121 N. First St.

Phone YU 2-6612 Albemarle, N. C.

PRESCRIPTION SHOP

Professional Drug Service

125 E. Fourth St.

Phone YU 2-2417 Albemarle, N. C.

Albemarle Savings and Loan Association

Albemarle, North Carolina

Insured Savings

Direct Reductions Loans

Officers

M. M. Palmer, President

C.B. Miller, Exec. Vice-Pres.

J. H. Morrow, Vice-Pres.

O. J. Rogers, Sec.-Treas.

"Large enough to be safe; small enough to be friendly."

ALBEMARLE INSURANCE AGENCY, INC.

"Just Insurance"

S. L. Gulledge
Joe R. Kluttz

R. A. Crowell
Bailey Gulledge

113 South Second St. Albemarle, N. C. Phone YU 2-2133

Compliments of

SPENCE MOTORS, INC.

213 South Second Street Phone YU 2-3812

STANLY NEWS AND PRESS

Your County Newspaper

Published By

PRESS PRINTING COMPANY, INC.

Commercial Printing of All Kinds

FIRESTONE HOME & AUTO SUPPLY
C. D. Hatley, Owner
Factory-Method Recapping
No. 1—230 W. Main St.
Phone YU 2-2171
No. 2—1006 W. Main St.
Phone YU 2-4315
Albemarle, N. C.

B. H. McLENDON & SONS
Concrete Works
Sand — Gravel — Cement

Compliments of
CABARRUS BANK & TRUST COMPANY

P. J. HUNEYCUTT & CO.
Furniture — Appliances
Jewelry
Diamonds — Cameras
YU 2-1518 Phones YU 2-3518

Compliments of
SERVICE DISTRIBUTING COMPANY

Compliments of
ALBEMARLE RADIO COMPANY

Compliments of
WILSON FARM SUPPLY

Compliments of
WADE JOHNSON MOTORS

Compliments of
A FRIEND

Compliments of
NEHI BEVERAGE CO.

Compliments of A Friend

Compliments of

G. C. McMANUS

Allis-Chalmers Farm Equipment

Compliments of

Herlocker Service

West Main St. Phone YUZ-1512

Herlocker "52" Service

Salisbury Rd. Phone YUZ-5816

REGISTERED JEWELERS
AMERICAN GEM SOCIETY

. . . that inspire the admiration of all who see them . . . unsurpassed in *Quality* and *Value*

Choose from our large selection of the latest styles in Platinum and Gold.

STARNES JEWELRY

MORTON'S DRAPERY SHOP

Everything in the Drapery Line
Custom made or by the yard
Albemarle, N. C.
Phone YUZ 7168 — 112 N. 2nd St.

JEWEL BOX

Diamonds — Silver
China — Watches

Compliments of

GLAMOR SHOP

"See us before you buy"
Boats, Outboard Motors, Trailers & Marine Accessories

TIME SPORTING GOODS

Phone YUZ 6212

SOUTHERN DAIRIES

Compliments of

HARTSELL FUNERAL HOME

Compliments of

CHIC SHOP

Albemarle, N. C.

PATRONS

VOGUE BEAUTY SHOP
RADIO STATION W A B Z
MR. STATON P. WILLIAMS
STANLY FUNERAL HOME
STANLY HARDWARE COMPANY
RACHEL'S
MR. F. N. PATTERSON, JR.
MURRELL'S PHARMACY
MR. E. H. MORTON, JR.
MR. J. D. MORRIS
MORGAN MOTOR COMPANY
MR. ED HOLBERT
J. E. GANTT PLUMBING & HEATING COMPANY
MR. GEORGE E. EDDINS
MR. HENRY C. DOBY, JR.
CHARM BEAUTY SHOP
MR. WARREN L. COBLE
BEAUTY NOOK
BURRELL BAKERY
BUCK'S CLEANERS
ALL STAR MILLS, INC.
AUTEN MOTORS, INC.
ALBEMARLE GREENHOUSE
MR. TOM KELLY
VAN KEPLEY'S AUTO TRIM SHOP
K & L DRUG STORE

THIS PAGE COMPLIMENTS OF:

Barbara Burleson Jeanette Hinson

Ann Stone Linda Duke

Linda Moose Anne Rogers

Sheila Scarboro Jenny Henderson

Janis Westerlund Jo Ellen Brooks

Elizabeth Tucker Myrna Mills

Autographs

Autographs

DOCUMENT